The ECHO 1958

ALLEN COUNTY PUBLIC LIBRARY
3 1833 07473 7799

GC
974.801
B39BH,
1958

BEDFORD HIGH SCHOOL

Bedford, Pennsylvania

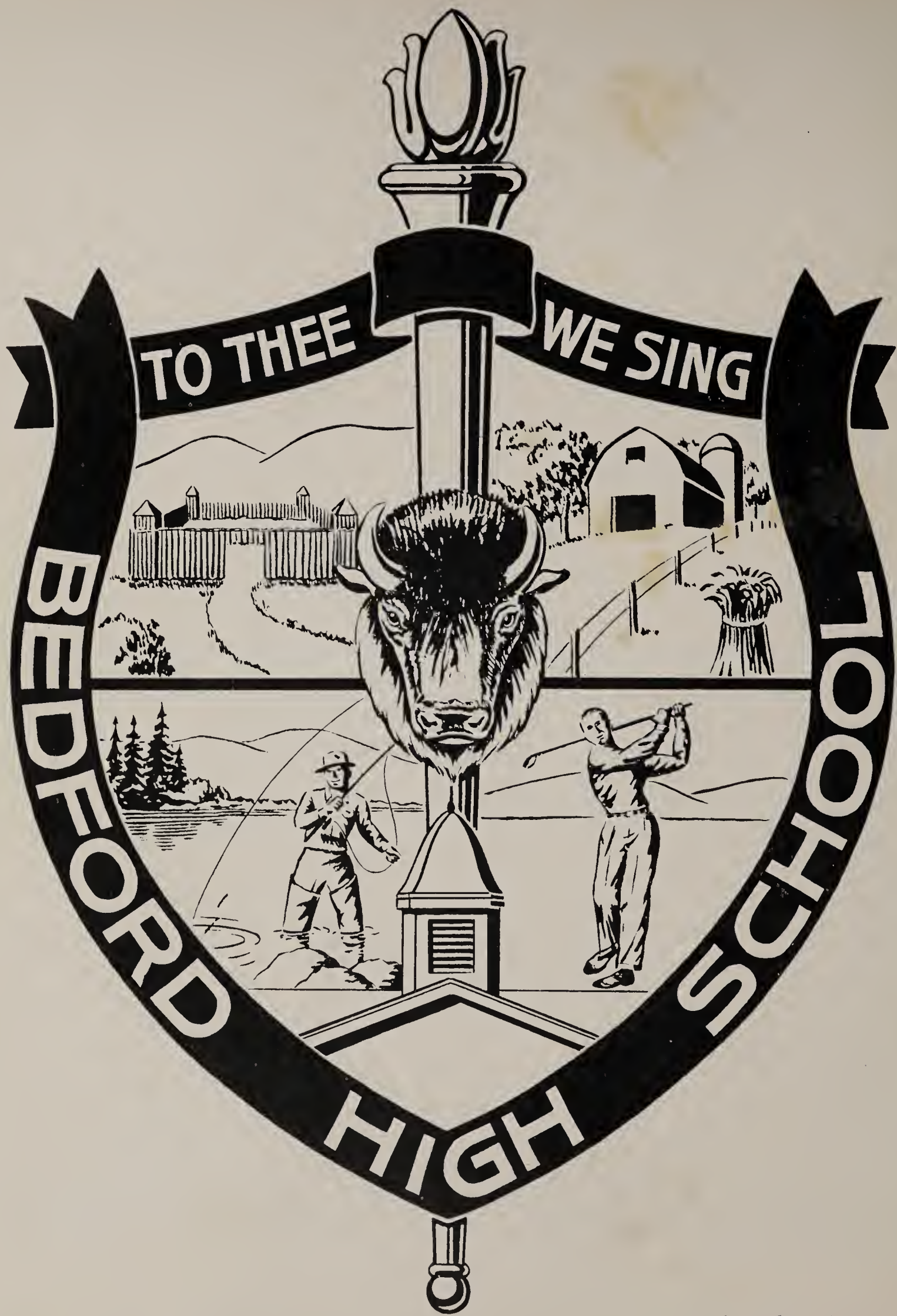

JOHN SALATHE
'55'

THE 1958 ECHO

Published by
BEDFORD HIGH SCHOOL
Bedford, Pennsylvania

FOREWORD

We, the 1958 Echo Staff, hope that in the years to come, this record of school life and friendships will become one of your most treasured mementos. We believe as the years roll by, this volume will help to remind you of some of the happiest days of your life.

CONTENTS

I. ADMINISTRATION

II. FACULTY

III. SENIORS

IV. UNDERCLASSMEN

V. SCHOOL IN ACTION

VI. ACTIVITIES

VII. SPORTS

VIII. COMMERCIAL FRIENDS

MR. ROBERT W. DAVIS
B.S., M.Ed.
Supervising Principal
Bedford
Joint School District

BEDFORD JOINT BOARD OF EDUCATION

FIRST ROW: Carl Williams, Rainsburg Borough; Clair Morgart, Rainsburg Borough; Mrs. Hulda Cessna, Rainsburg Borough; Mrs. Martha Diehl, Rainsburg Borough; Pearl Shoemaker, Secretary; Mrs. Reta Shipley, Rainsburg Borough; Mrs. Helen B. Hughes, Bedford Borough; Dalton Waugerman, Mann's Choice Borough; Maurice Mowry, Harrison Twp.; Randolph Hite, Cumberland Valley Twp.; Sylvester Hoagland, Bedford Twp.; Charles Koontz, Bedford Twp.

SECOND ROW: Edward J. Kerr, Harrison Twp.; John G. James, Colerain Twp.; Burton L. Lamens, Colerain Twp.; John W. Cessna, Colerain Twp.; O. P. Graham, Harrison Twp.; Henry E. Miller, Mann's Choice Borough; Paul J. Kiel, Mann's Choice Borough, President of the Joint Board; Harold Wertz, Mann's Choice Borough; Elemer E. Claycomb, Bedford Twp.; Clarence Pyle, Bedford Borough.

THIRD ROW: Joseph Dibert, Snake Spring Twp.; Arthur Wiles, Snake Spring Twp.; Isaac Wareham, Snake Spring Twp.; Thomas Smouse, Snake Spring Twp.; D. Cress Reiley, Bedford Borough; Simon Grimes, Snake Spring Twp.; Charles M. Koontz, Solicitor; McClelland F. Stunkard, Bedford Borough; Luther K. Hite, Cumberland Valley Twp.; J. Reese Zembower, Cumberland Valley Twp.; Thomas Nave, Cumberland Valley Twp.; Clemons H. Johnson, Bedford Twp.; William H. Dunkle, Bedford Twp.

Absent when picture was taken: Dr. Harry A. Shimer, Bedford Borough; George Clites, Colerain Twp.; Karl Beegle, Colerain Twp.; Lloyd Nave, Cumberland Valley Twp.; Howard Burkett, Harrison Twp.; John Holler, Harrison Twp.

Here we see our Principal, Mr. Townsend, discussing the evaluation plans with members of the faculty. Our Principal is a busy man. There is always a meeting to attend, our troublesome questions and inquiries to be heard, and so many managing jobs to demand his attention. Sometimes we doubt if we really realize all the worries he endures so that we students might have a better place in which to further our education.

MR. ARTHUR V. TOWNSEND
High School Principal

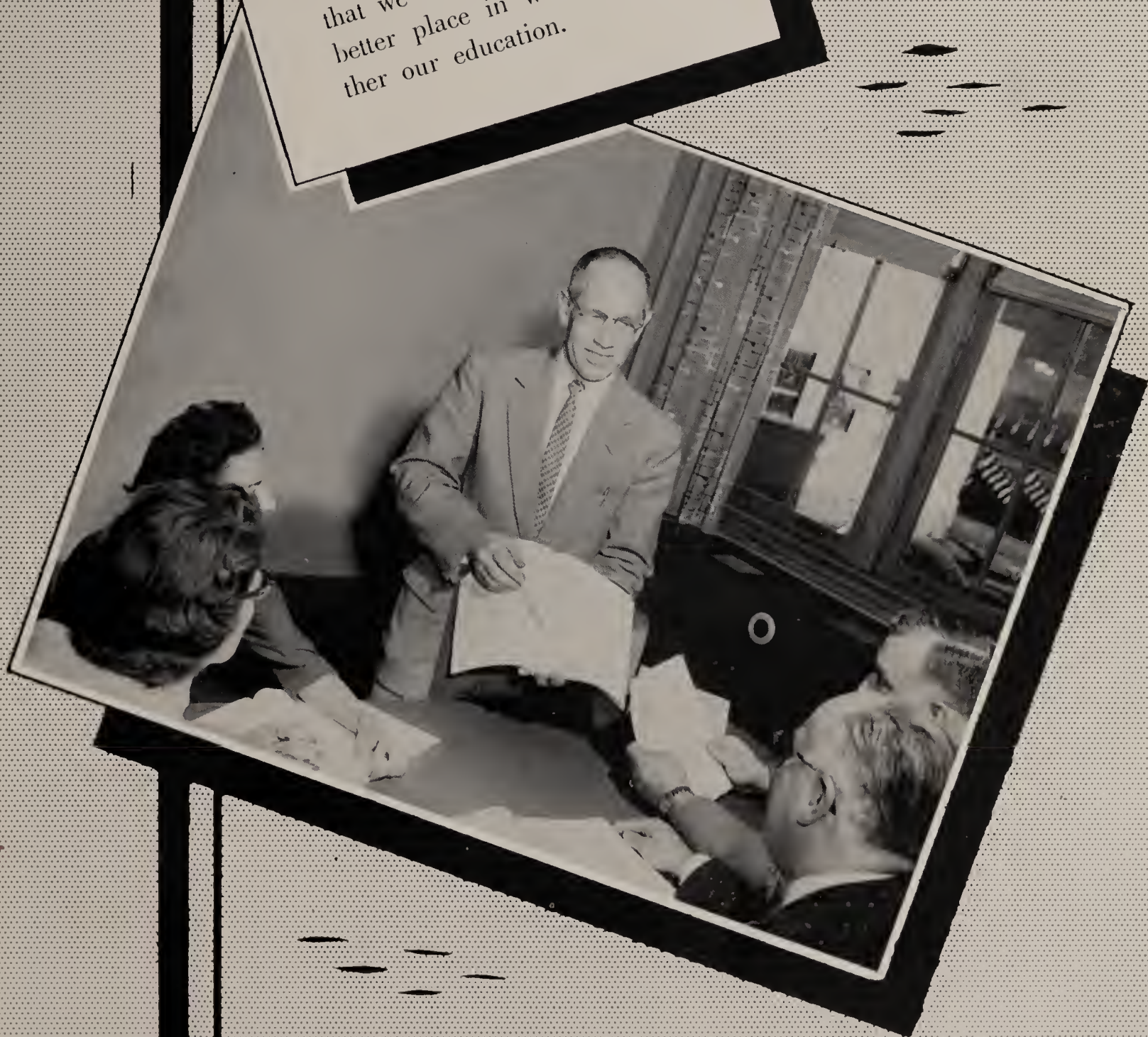

MISS ALLENE KNISELEY
Guidance Counselor

MISS MARY MORSE
School Nurse

MR. DAVID G. BEHRERS
Attendance Director

B.H.S. SECRETARIES

MISS DOROTHY MARTIN

Secretary to
Mr. Townsend

MISS NANCY WILLIAMS

Secretary to
Mr. Townsend

MRS. JOSEPHENE SIMMONS

Secretary to
Mr. Davis

FACULTY

(Left) MR. ROBERT C. ANDREWS has a B.S. degree from Bloomsburg S.T.C. He has done graduate work at University of Pittsburgh; came to B.H.S. in fall of 1953; teaches social studies; is head basketball coach and assistant football coach; has had eight years' teaching experience; lives at R. 610 S. Juliana St., Bedford; his home is in Johnstown, Pa.; married; no children.

(Right) MISS MARJORIE ANTHONY has B.S. degree earned at University of Pittsburgh in 1950; came to B.H.S. in fall of 1956 from Mifflinburg (Pa.) H.S.; she teaches commercial subjects; she is a member of Chi Omega.

(Left) MR. B. F. BAKER has a B.S. degree from Shippensburg S.T.C. and a M.Ed. from University of Pittsburgh; came to B.H.S. in fall of 1942 where he teaches mathematics; married and has three children; lives in his own home at 613 S. Thomas St., Bedford, Pa.

(Right) MRS. JOAN (THOMAS) BAKER has B.S. degree from West Chester S.T.C.; came to B.H.S. in fall of 1956; teaches health and physical education; married and has three children; lives at 336 E. Pitt St., Bedford, Pa.

(Left) MR. DAVID G. BEHRERS attended Shippensburg S.T.C., Altoona Business College, Penn State and other institutions; teaches arithmetic and is Attendance Director; came to B.H.S. in 1928; lives at 224 E. Pitt St., Bedford, Pa.

(Right) MRS. MARY (RUSSELL) BLACKBURN has a B.A. degree from Wilson College and a B.S. in Library Science from Columbia; teaches English and social studies; worked in B.H.S. '36-'42; '46-'48; then returned again in fall of 1956; she is married to Kenneth Blackburn and has five children; lives at 320 S. Richard St., Bedford, Pa.

FACULTY

(Left) MR. MARVIN G. BOLLMAN earned a B.A. degree from Penn State in 1956 and came to B.H.S. the same fall; teaches English; is married to the former Miss Carol Dauler Lee of the Class of '51; they have one daughter; they live on R.D. 1, near Chalybeate, Pa.

(Right) MR. ROBERT A. BOWSER has a B.S. degree from Lock Haven S.T.C.; came to B.H.S. in fall of 1956; teaches world history to seventh graders; is married and has one child; lives at 706 Green Lane, Bedford, Pa.; he is a native of Portage, Pa.

(Left) MRS. LAURA L. BULLINGTON earned a B.A. degree at Juniata College in 1938; came to B.H.S. in fall of 1956; she teaches English; she is married to Mr. Mason Bullington and has two children; she and Mr. Bullington live in their own home at Manns Choice, Pa.

(Right) MR. EDWARD J. BROWN received his B.S. degree from Penn State in '53 and came directly to B.H.S. where he teaches vocational agriculture; he lives with his wife and four fine children at 534 W. Pitt St., Bedford, Pa.

(Left) MR. EDWARD E. CLARK came to B.H.S. in the fall of '50 from Penn State where he had earned a B.S. degree. Later he earned a M.Ed. degree from the same institution: he teaches health and physical education and is head coach of wrestling; he is married and lives with his wife and three lovely children at 400 S. Juliana St., Bedford, Pa.

(Right) MR. CHARLES W. CORLEY has a Th.B. degree from Eastern Pilgrim College and a B.A. degree from Elizabethtown College; this is his first year teaching; he teaches arithmetic; he is married and lives at Hyndman, Pa.

FACULTY

(Left) MR. L. E. CROFT earned his B.S. degree at Susquehanna University; came to B.H.S. in the fall of 1927; he teaches chemistry, physics, and is Director of Visual Education; he is married and has one married daughter; he lives in his own home at 129 S. Wood St., Bedford, Pa.

(Right) MR. THOMAS R. DOYLE holds a B.S. degree from Lock Haven S.T.C.; came to B.H.S. in fall of 1952; teaches safety and driver education; he is married and has one daughter who is now in the second grade at school; he lives at 403 E. Penn St., Bedford, Pa.

(Left) MR. REYNOLDS JAMES ENTERLINE holds a B.S. degree from Indiana S.T.C.; came to B.H.S. directly from college in fall of 1957; teaches general science to eighth graders and physical science to twelfth graders; he is not married; lives at 203 S. Juliana St., Bedford, Pa.; his home town is Indiana, Pa.

(Right) MISS WINONA W. GARBRICK earned a B.S. degree from Juniata College; had further training at Penn State, Columbia, and University of Pittsburgh; came to B.H.S. in 1928; was out three years for army service; teaches English; lives in her own home at Rr. 520 S. Juliana St., Bedford, Pa.

(Left) R. W. GREASER earned his B.S. degree from Millersville S.T.C.; came to B.H.S. in fall of 1956; for eleven years he has been teaching in the Industrial Arts field; he is married and has two fine children; he lives in a suburb of Bedford on R.D. 1.

(Right) MR. ARTHUR GRIMM earned his B.S. degree from Lock Haven S.T.C. in 1955 and came to B.H.S. the same fall where he teaches boys' physical education and health; he is also assistant coach of football; he is married and lives with his wife at 211 S. Juliana St., Bedford, Pa.; Dormont, Pa., is his hometown.

FACULTY

(Left) MR. E. A. HAGA earned the B.A. degree and the M.A. degree from the University of Pittsburgh; he came to B.H.S. in the fall of 1930; he teaches English and supervises the publishing of the yearbook; he has one married son; he and his wife live in their own home at 617 S. Juliana St., Bedford, Pa.

(Right) MR. JOHN F. HEACOCK earned the B.S. degree at Lock Haven S.T.C.; came to B.H.S. in fall of 1955, but had taught one year before coming here; teaches advanced mathematics; he is a native of Bedford; lives with his wife and one child at 233 E. John St., Bedford, Pa.

(Left) MR. FOREST W. HUNSICKER holds the B.S. and M.Ed. degrees from Penn State University; came to B.H.S. in the fall of 1937 where he teaches instrumental music and directs the B.H.S. band; he lives with his wife and daughter in his own home at 522 S. Thomas St., Bedford, Pa. He is a native of Reading, Pa.

(Right) MR. HARRY J. KLINE has a B.S. degree from Penn State University; came to B.H.S. in fall of 1957 fresh out of college; he teaches vocational agriculture; he is not married; he lives at 118 E. Watson St., Bedford, Pa.; his hometown is Harrisonville, Pa.

(Left) MISS ALLENE KNISELEY has a B.S. from Indiana S.T.C. and a M.Ed. from the University of Pittsburgh; she came to B.H.S. in the fall of 1949; she is Guidance Counselor for B.H.S.; she lives with her father at Alum Bank, Pa.

(Right) MR. FRANCIS B. KOONTZ earned his B.S. at Gettysburg College and his M.Ed. at Penn State University; he came to B.H.S. in the fall of 1931 where he teaches biology; he was also head wrestling coach until the fall of 1957; he lives with his wife and one daughter in his own home at 315 E. Watson St., Bedford, Pa.

FACULTY

(Left) MRS. RAYE T. LAMBERSON has a B.A. degree from Juniata College; did graduate work at Penn State; came to B.H.S. in the fall of 1947; she teaches Latin; she has a daughter who is also a teacher; has a son in the U. S. Air Force; she and her husband (also a teacher) live in their own home at 614 Spruce St., Hollidaysburg, Pa.

(Right) MISS MARY E. LEARISH has a B.A. degree from Otterbain College and a M.A. from Columbia University; she came to B.H.S. in the fall of 1945; teaches English, speech and dramatics; she lives at 539 S. Richard St., Bedford, Pa.

(Left) MR. C. J. LITZINGER earned a B.S. degree at Indiana S.T.C.; came to B.H.S. in fall of 1956 but he had had one year of teaching experience before coming here; he teaches commercial subjects; he is married and lives on West Pitt St., Bedford, but his home is in Johnstown, Pa.

(Right) MISS KATHERINE LITZINGER earned a B.A. degree from Barnard College, Columbia University; she came to B.H.S. in the fall of 1926; she teaches French and social studies; she is a native of Bedford and lives in her own home at 242 E. John Street.

(Left) MRS. NANCY (PATE) MAVILA earned a B.A. degree at the University of Alabama; she has been teaching for four years, but did not come to B.H.S. until April 1957; she teaches Special Education; she is married, has a three year old daughter and lives on S. Juliana St., Bedford, Pa.

(Right) MR. ALBERT J. McKOLOSKY earned his B.S. degree from Lock Haven S.T.C.; came to B.H.S. fresh out of college in the fall of 1957; teaches general science; he is married, but has no children; he lives on East Street in Bedford, but his hometown is Central City, Pa.

FACULTY

(Left) MISS JUNE McWHORTER holds a B.S. degree from the University of Illinois; she came to B.H.S. in the fall of 1952 but she had four years' teaching experience before coming here; she teaches Vocational Homemaking; she lives at 221 S. Juliana St., Bedford, Pa.. but calls Greenville, Ill., her hometown.

(Right) MR. LEONARD MOTTO received his B.S. degree from Indiana S.T.C. and his M.Ed. degree from Penn State; he came to B.H.S. in the fall of 1953 directly from college; he teaches commercial subjects and has charge of all State Registers; his hometown is McKeesport, but he lives with his wife, who is also a teacher, at 126 W. Pitt St., Bedford, Pa.

(Left) WILLIAM C. MYERS earned a B.S. degree from Indiana S.T.C.; came to B.H.S. in the fall of 1957 directly from college; he teaches civics and history; he is single and lives at 203 S. Juliana St., Bedford, Pa.

(Right) MR. W. B. PATTERSON received his B.A. degree from Juniata College; came to B.H.S. in fall of 1956; he teaches American history; he lives with his wife and two children in a suburb of Bedford on R.D. 2, in his own home.

(Left) MISS ELLEN PHILLIPPI has a B.S. degree from Lock Haven S.T.C. and came to B.H.S. in the fall of 1955 directly from college; she teaches physical education and health; her home is in Pittsburgh, but in Bedford she lives at 127 E. John Street.

(Right) MRS. BEULAH T. PHILLIPS earned a B.A. degree at the University of Delaware; she taught in B.H.S. during the year '42-'43, but did not become a regular staff member until the fall of 1956; she teaches English; she has four children and lives in her own home at 439 E. Penn St., Bedford, Pa.

FACULTY

(Left) MISS HARRIET J. SEXTON earned a B.S. at Millersville S.T.C.; and a M.L.S. at the University of Michigan; came to B.H.S. as Librarian in the fall of 1955 directly from college; she lives with her mother at 306 E. Watson St., Bedford, Pa.

(Right) MR. PAUL GLENN SIMPSON earned his B.S. degree at California S.T.C.; came to B.H.S. in the fall of 1956 after teaching for one year elsewhere; teaches in the field of Industrial Arts; Irwin, Pa., is his hometown, but in Bedford he lives with his wife at 137 S. Thomas Street.

(Left) MR. JAMES E. SMITH earned his B.S. degree at Millersville S.T.C.; came to B.H.S. in the fall of 1942 directly from college; he teaches in the field of Industrial Arts; lives with his wife and two children, in his own home, on N. George St., Bedford, Pa.

(Right) MRS. LOUISE (CRAWFORD) SMOKE earned her B.A. degree from Juniata College and after teaching for some years in Everett, she came to B.H.S. in the fall of 1955 where she teaches eighth grade English; presently she is living with her husband and four fine boys at 129 E. Main St., Everett, Pa., but is building a new home in the Penwood area.

(Left) MRS. MILDRED G. SNYDER holds a B.A. degree from Susquehanna University; has reared four fine children; was on our faculty during the school year '45-'46; rejoined our staff in the fall of 1957; teaches seventh and eighth grade mathematics and geography; her husband is also a teacher; they live in their own home at 120 W. Watson St., Bedford, Pa.

(Right) MRS. DORIS (MICKLE) SUTER received her B.A. degree from Juniata College; came to B.H.S. in fall of '57 after teaching for two years at New Enterprise; is supervisor of vocal music; lives with her husband and three fine little girls at Osterburg, Pa.

FACULTY

(Left) MRS. MARY WALLACE earned her B.S. degree at Indiana S.T.C.; came to B.H.S. in fall of 1957 after teaching for three years elsewhere; she teaches Vocational Homemaking; she is the mother of a five and one-half year old daughter and of a four year old son; she lives in her own home at 716 N. Spring St., Everett, Pa.

(Right) MR. JOHN V. WALTMAN earned his B.S. degree at Slippery Rock S.T.C.; came to B.H.S. in fall of 1956; teaches seventh grade geography; lives with his wife and two fine children at 236 W. Pitt St., Bedford, Pa.

(Left) MR. NED O. WHETSTONE has a B.A. degree from Gettysburg College; came to B.H.S. in fall of 1942 after teaching one year at Claysburg, Pa.; teaches social studies; lives with his wife and two fine children, in his own home, at Osterburg, Pa.

(Right) MR. HAROLD G. WILKINSON has a B.S. from California S.T.C. and a M.Ed. from University of Pittsburgh; came to B.H.S. in fall of 1950 where he teaches geography and science and is head football coach; he is the father of two sons; lives in his own home at 105 Barclay St., Bedford, Pa.

(Left) MRS. GLORIA B. WILSON earned her B.S. degree at Bridgewater College; came to B.H.S. in fall of 1957 where she teaches Vocational Homemaking; before coming to Bedford she taught in the state of Maryland; she lives with her husband and little daughter at 324½ East Penn St., Bedford, Pa.

(Right) MR. VERNON F. WOHNHAS holds a B.A. degree from Carnegie Institute of Technology and a M.Ed. degree from the University of Pittsburgh; came to B.H.S. in fall of 1951; he teaches art; lives with his wife and two fine children, in his own home, at New Enterprise, Pa.

Seniors

CLASS MOTTO:

The road of life is a difficult time . .

Education shows the way.

CLASS COLORS:

Red and White

CLASS FLOWER:

Red and White Carnation

SENIOR CLASS OFFICERS

(Left to right) Sandra Covalt, Secretary; Joyce Will, Vice President; JoAnn Maffucci, Treasurer; Jacob Baker, President.

CLASS OF 1958

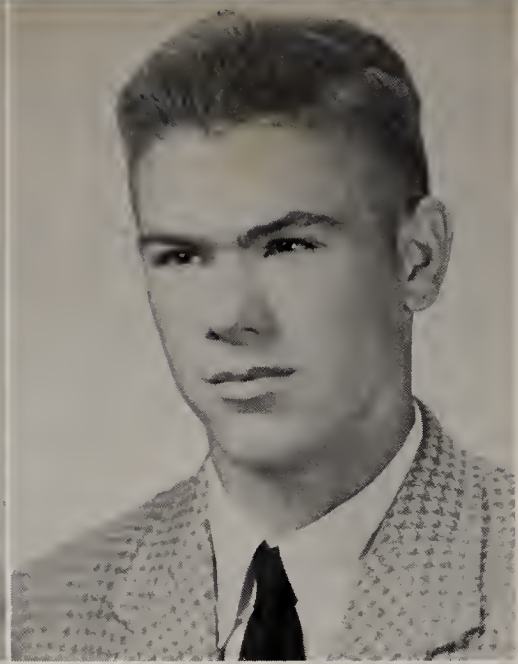

(Left) ORPHA LEE ALBRIGHT, R.D. 1, Buffalo Mills, Pa. (Harrison Twp.) Home Ec; FHA 2, 3; Home Mechanics Club 4. Would like to become a telephone operator.

(Right) CLARENCE DAVID ANDERSON, R.D. 3, Bedford, Pa. (Cumb. Val. Twp.) Voc. Ag.; Chorus 3, 4; FFA 1, 2, 3, 4; Rifle Club 4; Guide 4. Would like to become a dairy specialist.

(Left) KATHLEEN EZIZABETH ANDERSON, 507 E. Penn St., Bedford, Pa .General. Cafeteria Aid 2, 3; First Aid Club 4; Girls' Gym Club 3, 4; Office Aid 3. Undecided as to future.

(Right) NANCY HELEN ANDERSON, R.D. 3, Cumberland, Md. (Cumb. Val. Twp.) Commercial. Office Aid 2; Photog. Club 4; Rifle Club 3. Would like to become either a school teacher or a medical secretary.

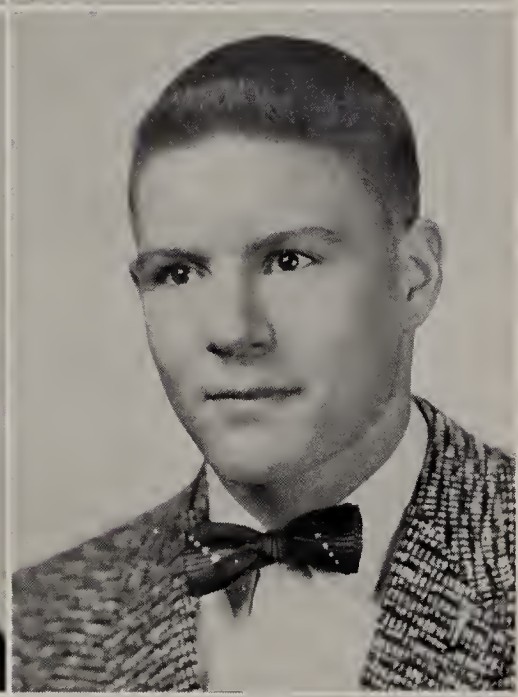

(Left) ELAINE ELIZABETH ARNOLD, 24 S. West St., Bedford, Pa. General. Cafeteria Aid 1, 2, 3; FHA 1, 2, 3; Girls' Gym Club 3, 4; Library Club 1, 2, 3; Library Aid 1, 2, 3; Office Aid 2, 3. Undecided as to future.

(Right) JACOB H. BAKER, R.D. 1, Everett, Pa. (Snake Spring Twp.) Academic. Band 1, 2, 3, 4; Col. Bound Club 4; Class President 4; Jr. Cl. Play; N. Jr. Hon. Soc.; Math Club 3; Student Council 3, 4; Wrestling 1, 2, 3, 4. Would like to become an engineer of some kind.

(Left) RICHARD PAUL BAKER, R.D. 1, Everett, Pa. (Snake Spring Twp.) Industrial Arts. Undecided as to future.

(Right) RUTH DIANE BAKER, 613 S. Thomas St., Bedford, Pa. Academic. Band 1, 2, 3, 4; Majorette 2, 3, 4; Cafeteria Aid 4; Col. Bound Club; Col. Night Comm. Chair. 4; FTA Treas. 3, Pres. 4; Hi-Lites 2, 3, Assoc. Editor 4; H.R. Pres. 2, Sec. 4; N. Jr. Hon. Soc.; Office Aid 2, 3; Stud. Council 1, 2, 3, Treas. 4; Twirling Club 1, 2; Ushers' Club 2, 3, 4. Would like to become a teacher.

SENIORS

(Left) VIRGIL RONALD BAKER, R.D. 1, Bedford, Pa. (Bedford Twp.) General. N. Jr. Hon. Soc.; Math Club 3; Office Aid 4; Photog. Club 4; Prom. Comm.; Rifle Club 3; Nat. Honor Society. Undecided as to future.

(Right) LINDA LEE BAREFOOT, 514 W. Pitt St., Bedford, Pa. Commercial. FBLA 4, Reporter 4; H.R. Sec. 1, 3, 4; N. Jr. Hon. Soc.; Music Appreciation Club 1; Office Aid 2. Would like to become a secretary.

(Left) CAROL ANN BEAVER, Spring St., Bedford, Pa. Commercial. Chorus 1; Echo Staff 3; FBLA 3; Girls' Gym Club 4; Hi-Lites 2, 3; H.R. Sec. 3; Jr. Cl. Play; N. Jr. Hon. Soc.; Ushers' Club 3, 4. Undecided as to future.

(Right) CLETIS HARRY BEEGLE, R.D. 4, Bedford, Pa. (Colerain Twp.) Academic. Col. Bound Club 4; First Aid Club 3; Hi-Y 4; H.R. Sec. 1, Treas, 2, 3; Jr. Cl. Play; Math Club 4; Rifle Club 3; Wrestling Mgr. 3, 4. Undecided as to future.

(Left) MARY ELIZABETH BEEGLE, R.D. 4, Bedford, Pa. (Colerain Twp.) General. Cafeteria Aid 2; Class V.P. 1, 2; Future Nurses' Club 2, 3, 4; H.R. V.P. 1, 2. Would like to become a nurse.

(Right) DANIEL CYRIL BINGHAM, 142 N. Richard St., Bedford, Pa. Industrial Arts. Boys' Gym Club 2; Boys' Volleyball 4; Football 1, 2, 3, 4; Rifle Club 3. Would like to become an industrial arts teacher.

(Left) CHARLES THOMAS BOCKHOUSE, R. D. 1, Manns Choice, Pa. (Harrison Twp.) General. Band 1, 2, 3, 4; Cafeteria Aid 3; Hi-Y 3, 4; Office Aid 3, 4. Undecided as to future.

(Right) LINDA JANNE BOLLINGER, 231 W. Penn St., Bedford, Pa. Commercial. FBLA 3, 4; Jr. Cl. Play 3; Library Aid 1; Prom Comm. 3. Would like to become a secretary.

SENIORS

(Left) CAROL ANNE BROOKS, R.D. 2, Bedford, Pa. (Bedford Twp.) Commercial. Spent first three H.S. years in Huntingdon, Pa. Band 1, 2, 3, 4; Chorus 3; Col. Bound Club 4; Dance Band 3; FBLA 4; Prom Comm. 3; School Paper Staff 2, 3. Would like to become a nurse.

(Right) MARGARET WANETA BUSSARD, 445 E. Pitt St., Bedford, Pa. General. Assembly Planning Comm. 3; Cafeteria Aid 1; Hi-Lites Staff 4; Office Aid 4; Photog. Club 4. Would like to become an I.B.M. operator.

(Left) GEORGE WILLIAM CALHOUN, R.D. 4, Bedford, Pa. (Colerain Twp.) Voc. Ag. FFA 1, 2, 3, 4; Rifle Club 4. Undecided as to future.

(Right) LUCILLE JANET CASTEEL, R.D. 3, Bedford, Pa. (Cumb. Val. Twp.) General. Assembly Planning Comm. 2. Would like to continue training in a business college.

(Left) ROSARIO SAMUEL CERRA, JR., 127 Bedford St., Bedford, Pa. Academic. Archery Club 4. Would like to become a railroad engineer.

(Right) NANCY CORA CESSNA, R.D. 4, Bedford, Pa. (Rainsburg Borough) Commercial. Cafeteria Aid 2; FBLA 3, 4; Library Aid 4. Would like to become a dental receptionist.

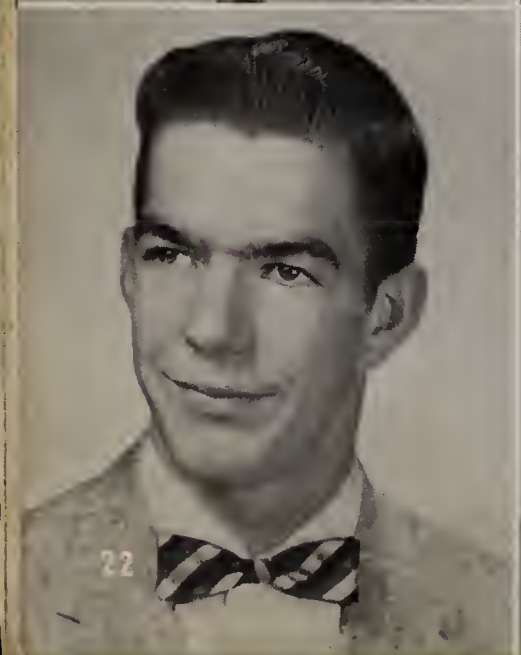

(Left) ROBERT P. CESSNA, R.D. 4, Bedford, Pa. Voc. Ag. Archery Club 3; Boys' Volley Ball 4; FFA 1, 2, 3, 4. Would like to become a mechanic.

(Right) LEOTTA MAE CLARK, R.D. 1, Everett, Pa. (Snake Spring Twp.) Voc. Home Ec. FHA 2, 3, 4; Home Mechanics' Club 4; Library Aid 3. Would like to become an airline stewardess.

CLASS OF 1958

(Left) WARREN LEE CLARK, R.D. 1, Everett, Pa. (Snake Spring Twp.) Industrial Arts. Undecided as to future.

(Right) CONNIE MAE CLAPPER, 552 W. Pitt St., Bedford, Pa. Commercial. FBLA 3, 4; H.R. Sec. 3; Office Aid 2, 4; Prom Comm. 3; Tri-Hi-Y 3, 4. Would like to become a secretary.

(Left) ANNABELLE LEE CLAYCOMB, R.D. 1, Bedford, Pa. (Bedford Twp.) General. Cafeteria Aid 1, 2, 4; Chorus 2, 3; FHA 4; First Aid 3, 4; Fut. Nurses' Club 3, 4; H.R. Pres. 1; Lib. Club 2; Library Aid 3, 4; Office Aid 4; Rifle Club 3; Tri-Hi-Y 4. Would like to become a nurse.

(Right) JOAN C. CLAYCOMB, R.D. 1, Manns Choice, Pa. (Harrison Twp.) General. Band 1; Cafeteria 1; Chorus 3, 4; First Aid 3, 4; Fut. Nurses' Club 3; Lib. Aid 3; Photog. Club 4. Would like to become a nurse.

(Left) THEODORE PAUL CLOUSER, R.D. 2, Bedford, Pa. (Bedford Twp.) Industrial Arts. Arts and Crafts Club 4. Would like to become a sign painter.

(Right) VIRGIL SHERWOOD CONRATH, Seifert Addition, Bedford, Pa. General. Baseball 4; Football 1, 2, 3, 4; H.R.V.P. 4; Wrestling 3, 4. Would like to become operator of a truck fleet.

(Left) GLORIA LORETTA CORNELIUS, R.D. 3, Bedford, Pa. (Bedford Twp.) Commercial. Echo Staff 4; FBLA 3, 4; Tri-Hi-Y 4. Became married November 30, 1957.

(Right) DONALD IVAN CORNELL, R.D. 4, Bedford, Pa. (Rainsburg Borough) Industrial Arts. Boys' Volleyball 4. Undecided as to future.

CLASS OF 1958

(Left) SANDRA LEE COVALT, R.D. 2, Bedford, Pa. (Bedford Twp.) Commercial. Band 1, 2, 3, 4; Col. Bound Club 4; Class Sec. 4; Dance Band 2, 3, 4; H.R. Sec. 2, Treas. 3, Pres. 4; Library Club 2; Tri-Hi-Y 3, 4; Ushers' Club 4. National Honor Society. Would like to become an elementary teacher.

(Right) NORMA LEE COVER, R.D. 3, Bedford, Pa. (Cumb. Val. Twp.) Commercial. Cafeteria Aid 3; FBLA 3, 4, Corres. Sec. 4; N. Jr. Hon. Soc.; Library Club 3; Office Aid 4; Tri-Hi-Y Chaplain 3, 4. Would like to become a secretary.

(Left) EDWARD LLOYD CREPS, R.D. 1, Everett, Pa. (Snake Spring Twp.) Voc. Ag. Baseball 2, 3, 4; Boys' Volleyball 3, 4; FFA 1, 2, 3, 4; Football 1, 2, 3, 4. Would like to become a baseball player.

(Right) RUTHERFORD LeROY CROSS, R.D. 3, Cumberland, Md. (Cumb. Val. Twp.) Industrial Arts. Boys' Gym Club 2, 3, 4; Chorus 3, 4. Would like to become a radio and TV technician.

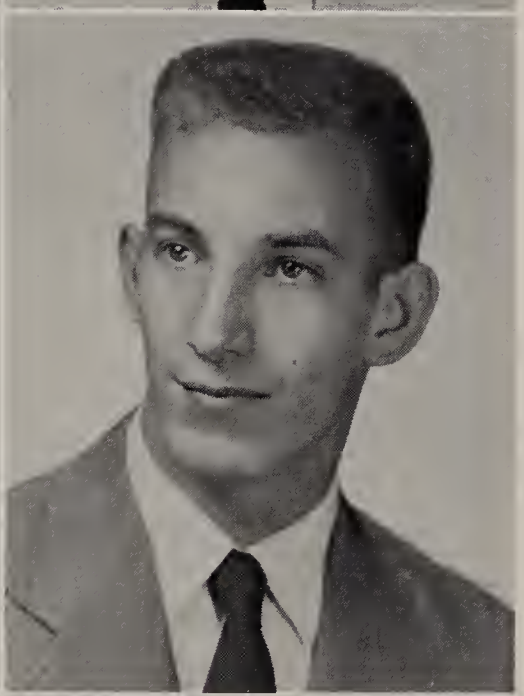

(Left) LEE DEFIBAUGH, R.D. 3, Bedford, Pa. (Cumb. Val. Twp.) Voc. Ag. Archery Club 3; Boys' Gym Club 4; FFA 1, 2, 3, 4; First Aid Club 1. Undecided as to future.

(Right) JOSEPH CLYDE DIBERT, R.D. 1, Imler, Pa. (Union Twp.) General. Boys' Volleyball 3, 4; Chorus 2; First Aid Club 2; Office Aid 4. Would like to become a farmer.

(Left) BONNIE GALE DIEHL, R.D.1, Everett, Pa. (Snake Spring Twp.) General. Assembly Planning Comm. 2; Cheerleader 1; Class Officer Pres. 1; FTA 1, 3, 4; Tri-Hi-Y 1, 4; Attended another school 1. Would like to become a Home Economics Teacher.

(Right) PATRICIA JEAN DIEHL, R.D. 1, Everett, Pa. (Snake Spring Twp.) General. Band 1, 2, 3, 4; Christmas Formal Comm; Col. Bound Club 4; FTA V.P. 3, 4; Hi-Lites 2; H.R. Sec. 2, Pres. 4; Office Aid 4; Student Council 3, 4; Ushers' Club 3, 4. Would like to become a teacher.

SENIORS

(Left) PHYLLIS JEAN DIEHL, R.D. 1, Everett, Pa. (Colerain Twp.) General. Chorus 3, 4; First Aid Club 2, 3, 4; Future Nurses' Club 2, 3, 4; Office Aid 2, 4. Undecided as to the future.

(Right) RICHARD WAYNE DIEHL, R.D. 4, Bedford, Pa. (Snake Spring Twp.) Voc. Ag. Boys' Volleyball 4; FFA 1, 2 ,3, 4; Football 1, 2. Undecided as to the future.

(Left) CHARLES ROSS DIVELY, R.D. 1, Bedford, Pa. (Bedford Twp.) Voc. Ag. Boys' Gym Club 4; FFA 1, 2, 3, 4; Football 2, 3; Model Builders Club 4; Stage Crew 1. Undecided as to the future.

(Right) ELAINE MARIE DIVELY, R.D. 1, Bedford, Pa. (Bedford Twp.) General. Echo Staff 4; Library Club 4; Lib. Aid 4; Office Aid 2; Tri-Hi-Y 4. Would like to become a secretary.

(Left) JOHN EDWARD DRENNING, 221 S. Juliana St., Bedford, Pa. Academic. Boys' Volleyball 4; Chorus 2; Football 1, 2; Hi-Y 3, 4, Pres. 4; H.R. Treas. 3; Jr. Cl. Play; Rifle Club 3; Wrestling 2. Undecided as to the future.

(Right) RONNIE LEE DULL, 306 E. Pitt St., Bedford, Pa. Industrial Arts. Baseball 4; Basketball 3; Boys' Gym Club 4. Would like to become a mechanic.

(Left) JOHN THOMAS DUNBAR, 231 E. Penn St., Bedford, Pa. Academic. Basketball 2, 3, 4; Boys' Volleyball 4; Cafeteria Aid 3; Christmas Formal Comm. 4; Col. Bound Club 4; Col. Night Comm. 3; H.R. Pres. 1, 2, 4; Jr. Cl. Play; N. Jr. Hon. Soc.; Pig Skin Hop Comm. 2; Prom Comm. 3; Student Council 1, 2, 3, 4. Undecided as to the future.

(Right) DONNA LEE DUNKLE, R.D. 1, Everett, Pa. (Snake Spring Twp.) General. Band 2, 3, 4; Cafeteria Aid 2; First Aid Club 3; H.R. V.P. 1; Lib. Club 3; Office Aid 3, 4. Would like to become a medical secretary.

SENIORS

(Left) CAROLE JANE EBERSOLE, 420 S. Bedford St., Bedford, Pa. General. Band 1, 2, 3, 4; Future Nurses' Club 3, 4; Student Council 1; Tri-Hi-Y 4.Would like to become a nurse.

(Right) RODNEY ALLEN ELLIOTT, R.D. 3, Bedford, Pa. (Cumb. Val. Twp.) General. Archery Club 3; Boys' Gym Club 3, 4; Football 1, 2. Would like to become a heavy machine operator.

(Left) D. RAY EVANS, R.D. 1, Osterburg, Pa. (King Twp.) General. Boys' Volleyball 4; Cafeteria Aid 3; Chorus 2, 3, 4; Hi-Y 4; Home Mechanics Club 3; Prom Comm. 3. Would like to become a clergyman.

(Right) PEARL LOUISE EVANS, R.D. 2, Bedford, Pa. (Bedford Twp.) Commercial. FBLA 3, 4; Library Club 3; Tri-Hi-Y 4. Would like to become a secretary.

(Left) ALICE MARIE FARABAUGH, 806 S. Juliana St., Bedford, Pa. Academic. Assembly Planning Comm. 2, 3; Band 1, 2, 3, 4; Brass Sextet 3; Col. Bound Club 4; Class Pres. 1, 2; Dance Band 3, 4; H.R. Pres. 2; N. Jr. Hon. Soc.; Prom Comm. 3; Student Council 1, 2, 3, 4, Treas. 3, Pres. 4; Ushers' Club 2, 3, 4; National Honor Society. Would like to become a research chemist.

(Right) PARK CHARLES FEATHERS, R.D. 1, Imler; Pa. (Union Twp.) General. Undecided as to the future.

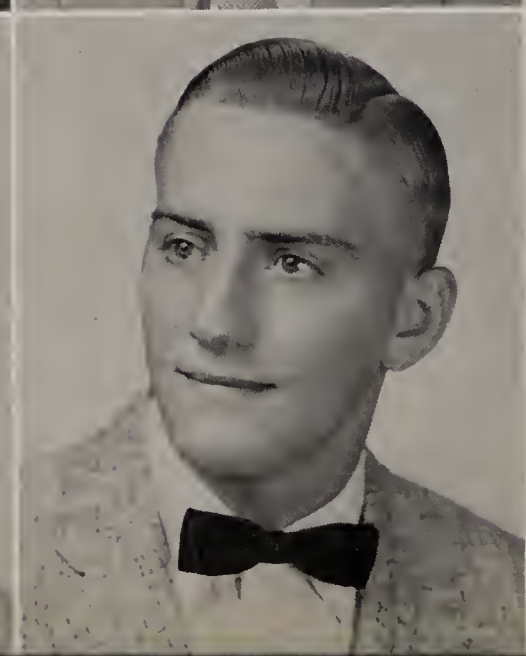

(Left) ELIZABETH PAULINE FEIGHT, 103 Spring St., Bedford, Pa. General. Girls' Gym Club 4; Library Aid 2, 3; Rifle Club 4. Undecided as to the future.

(Right) RICHARD WAYNE FISHER, P.O. Box 465, Manns Choice, Pa. (Manns Choice Borough) Academic. Baseball 1, 2, 3, 4; Basketball 1, 2, 3, 4; Col. Bound Club 4; Football 2, 3, 4; N. Jr. Hon. Soc.; Hi-Lites 3, 4; Hi-Y 3, 4; H.R. Pres. 3, 4. Undecided as to the future.

CLASS OF 1958

(Left) DIANE ELAINE FLANDERS, R.D. 2, Bedford, Pa. (Bedford Twp.) General. Cafeteria Aid 3; Chorus 3, 4; FHA 2; H.R. Treas. 2, Sec. 4; Library Club 3, 4; Library Aid 3, 4. Undecided as to the future.

(Right) LINDA V. FLEEGLE, R.D. 1, Manns Choice, Pa. (Harrison Twp.) General. Cafeteria Aid 3; Chorus 2, 3, 4. Would like to become a receptionist.

(Left) FRED WILLIS FLUKE, R.D. 1, Bedford, Pa. (Bedford Twp.) Academic. Band 1, 2, 3, 4; Hi-Y 4; H.R. Treas. 4; Math Club 4. Would like to become a civil engineer.

(Right) ANNA JEAN FOOR, R.D. 1, Bedford, Pa. (Bedford Twp.) General. Girls' Gym Club 3. Undecided as to the future.

(Left) GERALD WILLIAM FOREMAN, R.D. 4, Bedford, Pa. (Colerain Twp.) General. Boys' Gym Club 4; Boys' Volleyball 4; Football 1. Undecided as to the future.

(Right) JOSEPH SHERIDAN GENTILMAN, 135 S. Thomas St., Bedford, Pa. General. Assembly Planning Comm. 2; Basketball 2; Cafeteria Aid 4; Col. Bound Club 4; FTA 4; First Aid Club 2; Football 4, Manager 2, 3; Jr. Cl. Play; Office Aid 1; Student Council 4; Wrestling 4. Undecided as to the future.

(Left) MARY LOUISE GIBSON, R.D. 2, Box 115, Bedford, Pa. (Bedford Twp.) Voc. Home Economics. FHA 2, 3; Home Mechanics Club 4. Undecided as to the future.

(Right) OLIVER PERRY GRAHAM, Buffalo Mills, Pa. (Harrison Twp.) Industrial Arts. Would like to become a mechanic.

CLASS OF 1958

(Left) MERETA MAE GRIMES, R.D. 1, Everett, Pa. (Snake Spring Twp.) Commercial, Chorus 2, 4; FBLA 3, 4; Office Aid 3; Tri-Hi-Y 4. Would like to become a secretary.

(Right) PAUL DEAN GROWDEN, R.D. 3, Bedford, Pa. (Cumb. Val. Twp.) Industrial Arts. Baseball 2, 3, 4; Boys' Gym Club 4; Football 1, 2, 3, 4. Would like to become a carpenter.

(Left) MARIAN LEONA HAGSTROM, Meadowbrook Terrace, Bedford, Pa. General. Attended Newport, Pa. H.S. for first three years. Arts and Crafts 1, 3; Girls' Sextet 2; County Chorus 4; Chorus 3, 4; Col. Bound Club 4; FTA 3, 4; Photog Club 2, 3; Jr. Cl. Play; Reporter 2, 3; News Ed. 3; Prom Comm. 3; Ushers' Club 3. Would like to become a teacher.

(Right) MARY KATHERINE LAGSTROM, Meadowbrook Terrace, Bedford, Pa. Arts Club 3; Basketball 2, 3; Sextet 2; Chorus 3, 4; Col. Bound Club 4; Col. Night Comm. 4; Yearbook Staff 3; FTA 3, 4; Girls' Glee Club 1, 2, 3; Reporter 2, 3; Photog. Club 2, 3; Ensemble 3; Tea 2. Would like to become a teacher.

(Left) KAAREN LeJUNE HARRIS 125 Union St., Bedford, Pa. General. Archery 3, 4; Photog Club 4. Undecided as to the future.

(Right) JERRY LYNN HECHLER, R.D. 2, Bedford, Pa. (Bedford Twp.) General. Boys' Gym Club 2; First Aid Club 3; N. Jr. Hon. Soc.; Rifle Club 3; Stage Crew 1. Would like to become industrially employed.

(Left) DONNA BARBARA HEMING, R.D. 1, Bedford, Pa. (Bedford Twp.) Commercial. FBLA 3, 4; Library Club 2; Library Aid 4; Office Aid 4. Would like to become a secretary.

(Right) HARRY FRANKLIN HILLEGAS, Manns Choice, Pa. (Harrison Twp.) General. Math Club 3, 4; Office Aid 2; Photog. Club 4; Wrestling 3, 4. Would like to become some kind of engineer.

SENIORS

(Left) MARY LOUISE HIXON, Weidman Addition, Bedford, Pa. Commercial. FBLA 3; First Aid Club 3; Girls' Gym Club 4; H.R. Sec. 3; N. Jr. Hon. Soc.; Library Club 2; Library Aid 2; Office Aid 4. Would like to become a secretary.

(Right) SAMUEL JAMES HOAGLAND, R.D. 1, Bedford, Pa. (Bedford Twp.) General. Band 1, 2, 3. Would like to become an automotive mechanic.

(Left) BLANCH GRACE HOLLER, Buffalo Mills, Pa. (Harrison Twp.) General. Cafeteria Aid 3, 4; Chorus 3, 4; Home Mechanics 4; Library Aid 4. Undecided as to the future.

(Right) DAVID FRED HOWSARE, R.D. 4, Bedford, Pa. (Çolerain Twp.) General. Archery Club 4; Photog. Club 4. Undecided as to future.

(Left) JULIA ANN HOWSARE, R.D. 1, Bedford, Pa. (Bedford Twp.) General. Echo Staff 4; First Aid Club 2; Future Nurses' Club 3, 4; Library Club 3, 4; Library Aid 4; Tri-Hi-Y 3, 4. Would like to become a teacher.

(Right) PEGGY LORRAINE HOWSARE, R.D. 4, Bedford, Pa. (Rainsburg Borough) Academic. Col. Bound Club 4; Hi-Lites Staff 4; N. Jr. Hon. Soc.; Library Club 2, 3; Library Aid 2, 3; Math Club 3; Student Council 4. Would like to become a laboratory technician.

(Left) MARJORIE LILLY HUDICKA, R.D. 1, Bedford, Pa. (Bedford Twp.) General. Archery Club 3, Sec.; Band 1; Chorus 4; First Aid 1; Fut. Nurses' 2; Girls' Gym Club 3, 4; Hi-Lites 3; Jr. Cl. Play, Prop. Comm.; Photog. Club 4; Pig Skin Hop Comm. 4; Prom Comm. 3; Rifle Club 3, Sec.; Ushers' Club 4. Would like to become either a nurse or a Phys. Ed. teacher.

(Right) DEAN ALFRED HUNTSMAN, R.D. 1, Bedford, Pa. (Bedford Twp.) General. Boys' Volleyball 4; Hi-Lites 3; Rifle Club 4. Undecided as to the future.

SENIORS

(Left) MARY LOUISE IMLER, R.D. 1, Bedford, Pa. (Bedford Twp.) General. Cafeteria Aid 2; Echo Staff 4; Hi-Lites 3, 4; Jr. Cl. Play; Library Club 3, 4; Library Aid 2, 3, 4; Office Aid 3, 4; Tri-Hi-Y 4. Would like to become a medical secretary.

(Right) BEVERLY ANN JAMES, R.D. 4, Bedford, Pa. (Colerain Twp.) General. Assembly Planning Comm. 2; Chorus 2, 3, 4; H.R. Treas. 2; Sec. 3, 4; Music Appreciation Club 4. Would like to become a receptionist.

(Left) PRISCILLA JOHNSON, 609 South Thomas St., Bedford, Pa. Academic. Chorus Pianist 2, 3, 4; County Chorus 3, 4, District 4; Hi-Lites 2, 3, Editor-in-Chief 4; H.R. Pres. 1. V.P. 4; N. Jr. Hon. Soc.; Library Aid 2, 3, 4; Music Appreciation Club 4. Undecided as to the future.

(Right) VIRGINIA MARGARET KESSLER, R.D. 3, Bedford, Pa. (Bedford Twp.) Commercial. FBLA 4; Girls' Gym Club 4. Would like to become a secretary.

(Left) JAMES MICHAEL KILCOIN, 125 Barclay St., Bedford, Pa. General. Assembly Planning Comm. 2; Cafeteria Aid 3, 4; Guide 4; Hall Patrol 3; Hi-Lites 4; Home Mechanics 3, 4; Office Aid 4; Prom Comm. 3; Stage Crew 1; Student Council 1. Would like to become an accountant.

(Right) DAVID THOMAS KINSER, R.D. 3, Bedford, Pa. (Cumb. Val. Twp.) General. Baseball 1; Football 1. Would like to enlist in the United States Air Force.

(Left) KAY ANN KLEIN, 113 W. Pitt St., Bedford, Pa. General. Assembly Planning Comm. 2; Col. Bound Club 4; FTA 4; Future Nurses Club 3; Hi-Lites 3, 4; H.R. Pres. 3; Jr. Cl. Play; Office Aid 3, 4; Prom Comm. 3; Stage Crew 3; Tri-Hi-Y 4; Ushers' Club 3, 4, Head Usher 4. Undecided as to the future.

(Right) NORMAN EDWARD KOONTZ, R.D. 4, Bedford, Pa. (Colerain Twp.) Voc. Ag. Archery Club 3; Boys' Gym Club 4; FFA 1, 2 ,3, 4. Would like to become some kind of mechanic.

CLASS OF 1958

(Left) RICHARD HARVEY KOONTZ, R.D. 4, Bedford, Pa. (Colerain Twp.) Voc. Ag. Archery Club 3, 4; Baseball 3, 4; Boys' Volleyball 4; FFA 1, 2, 3, 4; Football 2, 3, 4; H.R. Pres. 3, 4; N. Jr. Hon. Soc.; Wrestling 1, 2, 3, 4. Would like to continue my training in college.

(Right) SARA ANN KOONTZ, Juliana Heights, Bedford, Pa. Academic. Christmas Formal Comm. 3; Chorus 2, 3; College Bound Club 4; Class Sec. 1, V.P. 3; Echo Staff 4; Hi-Lites 2, 3, 4; H.R. Pres. 2, V.P. 1, 4; N. Jr. Hon. Soc.; Library Aid 1, 2, 3; Student Council 3, 4. Undecided as to the future.

(Left) ANNA JANE LEPPERT, R.D. 4, Bedford, Pa. (Snake Spring Twp.) Voc. Home Economics. FHA 2, 3, 4; Home Mechanics 4; Office Aid 3. Undecided as to the future.

(Right) CAROL ANN LITTLE, 546 South Richard St., Bedford, Pa. General. Echo Staff 3; H.R. Treas. 2; Hi-Lites 3, 4; Library Aid 4; Pig Skin Hop Comm. 2; Tri-Hi-Y 4. Would like to become a writer.

(Left) JAMES ARNOLD LOUGH, R.D. 3, Bedford, Pa. (Cumb. Val. Twp.) General. Boys' Volleyball 4. Undecided as to the future.

(Right) JoANN LUCILLE MAFFUCCI, 214 S. Richard Street, Bedford, Pa. General. Christmas Formal Comm. 4; Col. Bound Club 4; Class Treas. 2, 3, 4; Echo Staff 3; FTA 2, 4; Jr. Cl. Play; N. Jr. Hon. Soc.; Office Aid 4; Photog. Club 4; Prom Comm. 3 ;Ushers' Club 4; Nat. Honor Soc. Would like to become an elementary teacher.

(Left) RUTH ELIZABETH MANGES, Manns Choice, Pa. (Harrison Twp.) Commercial. Chorus 2; FBLA 3, 4; Jr. Cl. Play; Library Club 2, 4. Would like to become a medical secretary.

(Right) JOHN ALTON MAY, R.D. 2, Bedford, Pa. (Bedford Twp.) (P.O. Box 105, Bedford, Pa.) General. Baseball 1; Basketball 1, 2, 3, 4; H.R. Pres. 1; N. Jr. Hon. Soc. 1. Would like to become a machinist.

CLASS OF 1958

(Left) LOIS MARIE McDANIEL, R.D. 4, Bedford, Pa. (Bedford Twp.) Commercial. FBLA 4; Home Mechanics Club 1, 3; Tri-Hi-Y 4. Would like to enlist in the United States Air Force.

(Right) JUDY LYNN McKINLEY, 411 S. Bedford St., Bedford, Pa. General. Chorus 1; First Aid 2, 3; Music Appreciation Club 4; Prom Comm. 3; Tri-Hi-Y 4. Would like to become a nurse.

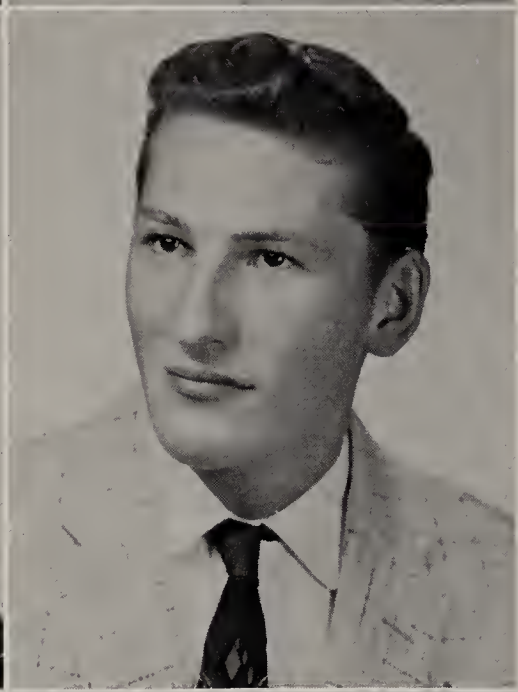

(Left) FRANCES LaRUE MELLOTT, 613 West Pitt St., Bedford, Pa. Commercial. FBLA 3, 4; Library Club 3, 4. Would like to become a medical secretary.

(Right) KENNETH EUGENE MILLER, R.D. 1, Bedford, Pa. (Bedford Twp.) General. FFA 1, 2. Would like to enlist in some branch of the armed forces.

(Left) RONALD LEE MILLER, 218 Sunnyside Road, Bedford, Pa. General. Basketball 3, 4; Chorus 3; Jr. Class Play; Prom Comm. 3. Would like to become either a teacher or a policeman.

(Right) SHIRLEY ANN MILLER, 226 West Street, Bedford, Pa. Academic. H.R. Treas. 2; Jr. Cl. Play Stage Crew; N. Jr. Hon. Soc.; Library Club 2; Math Club 4; Tri-Hi-Y 3, 4, Treas. 4. Undecided as to the future.

(Left) WILLIAM GENE MILLER, R.D. 1, Bedford, Pa. (Bedford Twp.) General. Rifle Club 2. Would like to become an automotive mechanic.

(Right) JAMES FRANKLIN MOCK, R.D. 2, Bedford, Pa. (Bedford Twp.) General. Would like to become a diesel engineer.

SENIORS

(Left) PHYLLIS JANE MOOREHEAD, 322 East Penn St., Bedford, Pa. Voc. Home Economics. FHA 2, 4; First Aid 3; Future Nurses' Club 3, 4; Ofifce Aid 3. Would like to become a nurse.

(Right) JOHN ALLEN MOOREHEAD, R.D. 2, Bedford, Pa. (Bedford Twp.) Voc. Ag. Band 1, 2, 3, 4; FFA 1, 2, 3, 4; Rifle Club 4. Would like to enlist in some branch of the armed forces.

(Left) GEORGE LARRY MORGART, R.D. 4, Bedford, Pa. (Colerain Twp.) Voc. Ag. Chorus 3, 4; FFA 1, 2, 3, 4; Rifle Club 3. Would like to become a mechanic.

(Right) C. JANE MORGRET, R.D. 1, Manns Choice, Pa. (Harrison Twp.) (P.O. Box 118, Manns Choice, Pa.) General. Cafeteria Aid 2, 3, 4; First Aid Club 3; Girls' Gym Club 4; Jr. Class Play; Library Aid 2; Office Aid 3; Rifle Club 4; Tri-Hi-Y 4. Would like to become a secretary.

(Left) RICHARD DALE MORTIMORE, R.D. 2, Bedford, Pa. (Bedford Twp.) General. Undecided as to the future.

(Right) JENNY E. MYERS, R. D. 3, Bedford, Pa. (Cumb. Val. Twp.) General. Future Nurses' Club 1, 2, 3, V.P. 3; Hi-Lites 4; Echo Staff 4; H.R. Sec. 3; Tri-Hi-Y 4. Undecided as to the future.

(Left) KATHRYN V. NAVE, R.D. 3, Bedford, Pa. (Bedford Twp.) Academic. Chorus 2, 3, 4; Future Nurses' Club 3; Hi-Lites 2, 3, 4; H.R. Treas. 1; Office Aid 3, 4. Would like to become a nurse.

(Right) THEODORE LEE NAVE, R.D. 4, Bedford, Pa. (Colerain Twp.) Industrial Arts; Rifle Club 3. Undecided as to the future.

SENIORS

(Left) HOWARD EDWARD NUZUM

(Right) JANET ALICE OSTER, R.D. 3, Bedford, Pa. (Cumb. Val. Twp.) General. Echo Staff 4; FHA 2; Lib. Club 4; Library Aid 4; Tri-Hi-Y 4. Undecided as to the future.

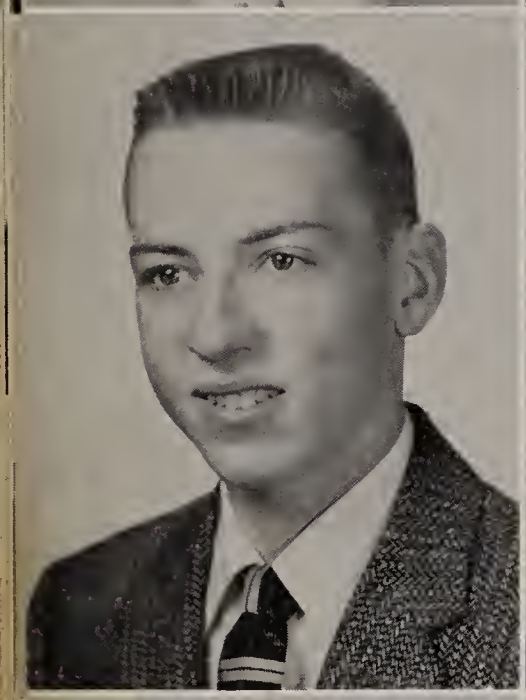

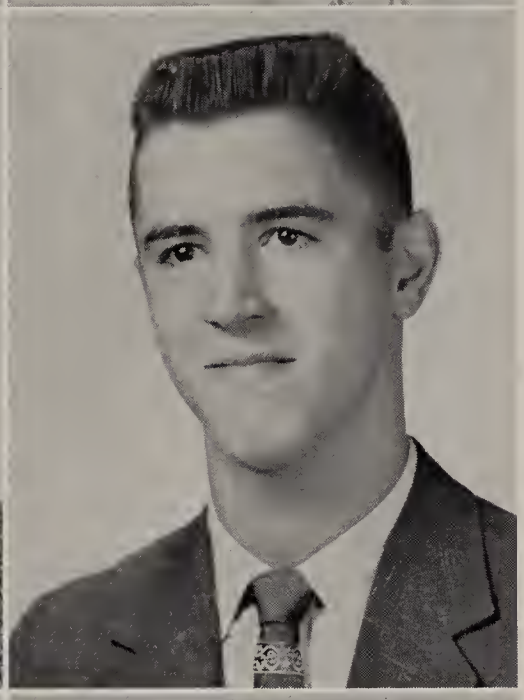

(Left) JOHN EDGAR OVER, 131 East Street, Bedford, Pa. Academic. Band 1, 2, 3, 4; Dance Band 4; Math Club 3; Photog. Club 4; Rifle Club 3. Would like to become a chemist.

(Right) MICHAEL ELY PETERS, Manns Choice, Pa. Academic. Band 1, 2, 3, 4; Col. Bound Club 4; Jr. Class Play; Photog. Club 4. Would like to become a psychologist.

(Left) DORIS JEAN PRICE, R.D. 1, Everett, Pa. (Snake Spring Twp.) Voc. Home Economics; FHA 2, 3, 4, Historian 4. Would like to become a beautician.

(Right) MARY ROSALIND REILEY, 426 S. Juliana St., Bedford, Pa. General. Band 1, 2, 3, 4; Girls' Gym Club 3, 4; Hi-Lites 2; H.R. Sec. 1; N. Jr. Hon. Soc.; Office Aid 4; Prom Comm. 3; Rifle Club 3, 4. Undecided as to the future.

(Left) EASTER ELLEN RIGGS, Greeridge Farm, R.D. 1, Bedford, Pa. (Bedford Twp.) General. Archery Club 3; Cafeteria Aid 2; Chorus 2, 3, 4; County Chorus 3, 4; Library Club 2; Library Aid 3, 4; Rifle Club 3, 4, Sec. 4. Undecided as to the future.

(Right) JUDITH ANN ROSE, R.D. 1, Osterburg, Pa. (King Twp.) Voc. Home Economics. FHA 2, 4; First Aid 2; Future Nurses' Club 2. Would like to become a telephone operator.

CLASS OF 1958

(Left) SAMUEL NORMAN ROSE, 526 West Pitt St., Bedford, Pa. General. Undecided as to the future.

(Right) DARLA JACQUELINE SCHNABEL, 307 West Pitt St., Bedford, Pa. Commercial. Chorus 2; FBLA 3, 4; First Aid 2; Library Club 3; Photog Club 4. Would like to become a medical secretary

(Left) PATRICIA ANN SEIFERT, R.D. 2, Bedford, Pa. (Bedford Twp.) (P.O. Box 558, Bedford, Pa.) Commercial. FBLA 3; N. Jr. Hon. Soc.; Library Club 2; Office Aid 2; Tri-Hi-Y 3. Would like to become a secretary.

(Right) TERRY LEE SEMANEK, 321 West Pitt St., Bedford, Pa. General. Cafeteria Aid 3, 4; Hi-Lites Staff 1; Photog. Club 3. Undecided as to the future.

(Left) C. WILLIAM SHAFFER, R.D. 2, Bedford, Pa. (Bedford Twp.) General. Cafeteria Aid 4; First Aid 1; Football 1, 2, 3, 4; Hi-Y 2, 3; Office Aid 4; Photog. Club 4; Rifle Club 3. Undecided as to the future.

(Right) JOYCE SHAFFER, R.D. 1, Bedford, Pa. (Bedford Twp.) General. Band 1; Chorus 2, 3, 4; First Aid 4; Home Mechanics 3; H. R. Treas. 1; Jr. Class Play; Library Club 2, 3; Library Aid 2, 3; Photog. Club 4. Would like to become a nurse and then a homemaker.

(Left) DONNA MARIE SIMONS, R.D. 3, Bedford, Pa. (Cumb. Val. Twp.) Commercial. Assembly Planning Comm. 2; FBLA 3; H.R. Treas. 3; Tri-Hi-Y 3. Would like to become a secretary.

(Right) HARRY IRVIN SMITH, 120 S. Richard St., Bedford, Pa. General. Baseball 3; Basketball 2, 3; Boys' Volleyball 1, 2, 3; Football 1. Would like to enlist in some branch of the armed service, then later become a mechanic.

CLASS OF 1958

(Left) JOHN PATRICT SMITH, 247 W. John St., Bedford, Pa. General. Basketball 3; Football 1, 2, 3; H.R. Treas. 2. Undecided as to the future.

(Right) M. JOAN SMITH, Maple Grove Farm, R.D. 4, Bedford, Pa. (Colerain Twp.) General. Chorus 2, 3, 4, County Chorus 3, 4; Library Club 2, 3; Library Aid 3, 4; Music Appreciation Club 4; Office Aid 2; Prom Comm. 3; Stage Crew 3; Senior Quartet. Would like to become a medical secretary.

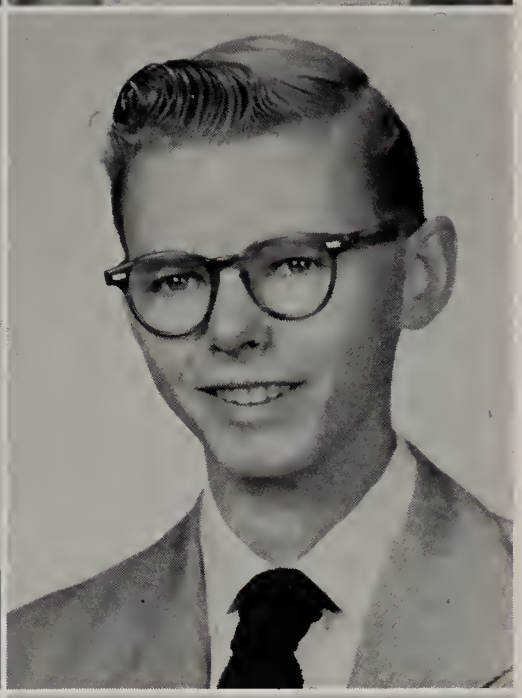

(Left) HERMAN L. SMITHBERGER, R.D. 1, Everett, Pa. (Snake Spring Twp.) General. Prom Comm. 3; Stage Crew 3. Undecided as to the future.

(Right) ERIC MICHAEL SMOUSE, R.D. 1, Everett, Pa. (Snake Spring Twp.) Voc. Ag. Band 1, 2, 3, 4; FFA 1, 2, 3, 4. Undecided as to the future.

(Left) JOHN THOMAS SNYDER, R.D. 1, Everett, Pa. (Snake Spring Twp.) Voc. Ag. FFA 1, 2, 3, 4; Rifle Club 4. Would like to become a vocational agriculture teacher.

(Right) RALPH DONALD SNYDER, R.D. 1, Everett, Pa. (Snake Spring Twp.) Voc. Ag. Baseball 3; FFA 1, 2, 3, 4; Wrestling 3, 4. Would like to become a mechanic.

(Left) ROBERT ALLEN SOLLENBERGER, R.D. 1, Everett, Pa. (Snake Spring Twp.) General. Boys' Gym Club 3, 4; Chorus 2, 3, 4. Would like to become a mechanic.

(Right) SHIRLEY FLORENCE STIFFLER, Pavia, Pa. (Union Twp.) General. Cafeteria Aid 3; Office Aid 2, 3. Undecided as to the future.

SENIORS

(Left) WILLIAM HORNER STOTLER, 744 Preston St., Bedford, Pa. Academic. Band 1, 2, 3, 4; Dance Band 1, 2, 3, 4, Bus. Mgr. 4; Brass Sextet 2, 3; Cafeteria Aid 4; Hi-Lites 1, 2, 3; H.R. Treas. 1, Pres. 2, V.P. 3; Math Club 3; Wrestling 1, 2, 3, 4. Would like to become a clergyman.

(Right) C. DIANNE TAYLOR, 315 North Richard St., Bedford, Pa. Commercial. FBLA 3; H.R. Sec. 1; N. Jr. Hon. Soc. 1; Library Club 2; Office Aid 2; Ushers' Club 3, 4. Undecided as to the future.

(Left) WILLIAM STATLER TAYLOR, 219 W. Penn. St., Bedford, Pa. General. Would like to become a mechanic.

(Right) MARY KATHLEEN TENER, 414 S. Juliana St., Bedford, Pa. General. Girls' Gym Club 4; H.R. V.P. 1; Jr. Class Play; Pig Skin Hop Comm. 3; Prom Comm. 3; Student Council 1, 2, 3, 4. Undecided as to the future.

(Left) SHIRLEY JO-ANNE TRAIL, R.D. 1, Bedford, Pa. (Bedford Twp.) Commercial. FBLA 3, 4; Library Aid 3, 4; Office Aid 4; Prom Comm. 3. Would like to become an accountant.

(Right) ROGER VANCE, R.D. 3, Bedford, Pa. (Cumb. Val. Twp.) Voc. Ag. Archery Club 3; FFA 1, 2, 3, 4. Would like to become a farmer.

(Left) AGNES ALDINE WAGONER, R.D. 2, Bedford, Pa. (Bedford Twp.) Voc. Home Economics. FHA 2, 3, 4, Treas. 3; First Aid Club 4; Home Mechanics Club 4. Undecided as to the future.

(Right) MARY ELIZABETH WAREHAM, R.D. 1, Everett, Pa. (Snake Spring Twp.) Academic. Band 1, 2, 3, 4; Col. Bound Club 4; FTA 2, 3, 4; H.R. Pres. 3; Twirling Club 2, 3, 4; Ushers' Club 3, 4; Majorette 2, 3, 4. Would like to become an elementary teacher.

SENIORS

(Left) SHELBY JEANNE WAUGERMAN, Manns Choice, Pa. (Harrison Twp.) General. Cafeteria Aid 2, 3; First Aid Club 4; H.R. Sec. 2; Library Club 3; Library Aid 3, 4; Office Aid 4; Prom Comm. 3; Stage Crew 3. Would like to become a nurse.

(Right) MARJORIE ANN WEAVERLING, R. D. 4, Bedford, Pa. Colerain Twp.) General. Band 1, 2; Cafeteria Aid 2; FTA 2; H.R. Pres. 1; H.R. V.P. 2; H.R. Pres. 3, Treas. 4; Library Club 2; Library Aid 3; Office Aid 3, 4; Ushers' Club 3, 4. Undecided as to the future

(Left) ROBERT MAX WEAVERLING, R.D. 4, Bedford, Pa. (Colerain Twp.) Voc. Ag. Baseball 3, 4; Boys' Volleyball 4; FFA 1, 2, 3, 4; Rifle Club 4; Wrestling 2, 4. Would like to become a mechanic.

(Right) WILLIAM DONALD WEAVERLING, 519 S. Richard St., Bedford, Pa. General. Basketball 1, 2, 3, 4; Football 1, 2, 3; N. Jr. Hon. Soc. 1; Prom Comm. 3. Undecided as to the future.

(Left) WILLIAM CARL WHITE, Lake Gordan Road, Cumberland, Md. (Cumb. Val. Twp.) General. Would like to secure employment with the B&O Railroad.

(Right) ROBERT GARY WHITEHEAD, R.D. 1, Bedford, Pa. (Bedford Twp.) General. Basketball 1; Band 1, 2, 3, 4; Boys' Gym Club 3, 4; Boys' Volleyball 3, 4; Football 1, 2, 3, 4; H.R. Sec. 4; Wrestling 2, 3, 4. Would like to become a teacher.

(Left) CHARLES THOMAS WHITFIELD, R.D. 3, Bedford, Pa. (Bedford Twp.) Voc. Ag. 1, 2, 3; General 4. Archery Club 3, 4; FFA 1, 2, 3. Undecided as to the future.

(Right) JOYCE M. WHYSONG, R.D. 1, Box 143, Imler, Pa. (Union Twp.) Commercial. Cafeteria Aid 3; FBLA 3, 4; Library Club 2. Would like to become a private secretary.

CLASS OF 1958

(Left) JOYCE KATHRYN WILL, 230 E. Simpson St. Bedford, Pa. Academic. Cheerleader 3, Head Cheerleader 4; Class Sec. 2, V.P. 4; FTA 2; First Aid Club 2, 3; Girls' Gym Club 3, 4; H.R. Sec 1, 2; N. Jr. Hon. Soc. 1; Office Aid 2, 3; Pig Skin Hop Comm. 2, 3, 4; Prom Comm. Co-Chair. 3; Student Council 1, 2, 3, 4; Ushers' Club 2, 3, 4. Undecided as to the future.

(Right) PATRICIA ANN WILL, 102 Union St., Bedford, Pa. Commercial. Cheerleader 2; Class Pres. 3; FBLA 3; Girls' Gym Club 4; Hi-Lites 2, 3; N. Jr. Hon. Soc. 1; Library Aid 2; Office Aid 2, 3, 4; Pig Skin Hop Comm. 2, 3; Prom Comm. 3; Student Council 1, 2, 3, 4; Ushers' Club 2, 3, 4. Undecided as to the future.

(Left) WILLIAM A. WILLIAMS, 208 W. Pitt St., Bedford, Pa. General. Boys' Gym Club 2, 3, 4. Would like to own my own business. (Withdrew from school in Nov. 1957).

(Right) ROBERT LEE WILSON, R.D. 3, Bedford, Pa. (Cumb. Val. Twp.) Commercial. Undecided as to the future.

(Left) KENNETH L. WINDOWS, R.D. 3, Bedford, Pa. General. FTA 1. Undecided as to the future.

(Right) DELORES JEAN WYLES, R.D. 1, Everett, Pa. (Snake Spring Twp.) Voc. Home Economics. Chorus 2; FHA 2, 3, 4, Sec. 3; Library Club 3; Library Aid 3, 4; Tri-Hi-Y 4. Would like to become a beautician.

(Left) DORIS JOAN WYLES, R.D. 1, Everett, Pa. (Snake Spring Twp.) General. Chorus 2, 3, 4; FHA 3, 4; Library Club 2, 3, 4; Library Aid 3, 4; Tri-Hi-Y 4. Would like to become a typist and bookkeeper.

(Right) TOM R. YODER, R.D. 1, Everett, Pa. (Colerain Twp.) Voc. Ag. FFA 1, 2, 3, 4; Rifle Club 4. Would like to become a farmer.

CLASS OF 1959
JUNIOR CLASS OFFICERS

(Front) John Alva Boyd, Vice President. *(Left to right)* Sara Ann Townsend, Secretary; Mike Shenberger Smith, President; Nancy Ann Diehl, Treasurer.

JUNIORS

CLASS OF 1959

HOMEROOM 201

FIRST ROW: John Boyd, Mary Palmer, Linda Livengood, Anna Marie Benna, Nancy Lee Kagarise, Joyce Marie Dishong, Dorothy Lucille Stiffler.

SECOND ROW: Luther Cessna, Judith Anne Shandelmier, Marilyn Eagleson, Clarence Hechler, Mary Virginia Frear, Lloyd Carl Zembower, Mildred Whetstone.

THIRD ROW: Edith Pauline Morgret, Marilyn Kay Reese, Sue Olevia Houseworth, Walter A. Mellott, Rene Lloyd Reed, Mary Elsie Exline, Judith Carole Yaider, Eugene Weaverling.

FOURTH ROW: Joseph Burkett, Lee Stevens, Shaffer, Ronald Gay Foor, Mike Shenberger Smith, James William Snyder, Richard Martin Reiley, Carl Elwood Ickes.

JUNIORS – CLASS OF 1959

HOMEROOM 121

FIRST ROW: Helen Tew, Joyce Diehl, Bonnie Levar, Carol Raugh, Anetta Clites, Saundra Beegle, Joan Wilson.

SECOND ROW: Bill Jones, Dorothy Sellers, Zona Miller, Norman Oster, Kay Smith, Carolyn Weaver, Donna O'Neal, Sandra Imler.

THIRD ROW: Leslie Hoffman, Dick Womer, John Rudisill, Bill Horton, William Fungaroli, Raymond E. Cross, Georgia Como.

FOURTH ROW: Ray Bingham, Paul Nee, John Strawbridge, Alan Carns, Patric Davidson, Donna Foor.

HOMEROOM 216

FIRST ROW: Mary Dibert, Ann Miller, Minnie Whysong, Marian O'Brien, Patricia Casteel, Allen R. Smith, Sally Swartzwelder.

SECOND ROW: Pat Harris, Sandra Elliott, Maxine Smith, Zane Beck, Carol Fisher, Linda Koontz, Rose Marie Proko, Donna Waugerman.

THIRD ROW: Harry Bush, Charles Fungaroli, Ivan Steele, Claude Darr, Ronald Ward, Roberta Arnold, Thomas Ritchey.

JUNIORS – CLASS OF 1959

HOMEROOM 219

FIRST ROW: Karen Green, Sandy Martz, Lynn Whitfield, Ann Townsend, Nancy Stiffler, Woodrow May, Barbara Mostoller.

SECOND ROW: Robert Will, Ann Shaffer, Dixie Defibaugh, Dauna Arnold, Donna Drasher, Joe Clapper, Sandra Ferguson, Anne Kinser.

THIRD ROW: Ella Hudicka, Clegg Rinard, James Imler, Gemma Braman. Gary Fox, Robert Barndt, Joyce Smith.

FOURTH ROW: Ruth Ely, Colleen Risbon, Richard Snyder, Roy Shrout, Ed Hershberger, Richard Giesler.

HOMEROOM 228

FIRST ROW: Beverly Mock, Margaret Beemiller, Wanda Holler. Patty Ford, Nancy Diehl, Nancy Ohler Margaret Sprigg.

SECOND ROW: Lana Johnson, Jane Townsend, Margaret Whetstone, Ira Cessna, Colleen Evans, Sandra Winesickle.

THIRD ROW: Ruth Reed, David Weyant, Glenn Bowser, Wilbur Feathers, Charles Ryan, Judy Livengood, David Sarver.

FOURTH ROW: Robert Wuerger, Robert Harding, Jeff Pyle, Ronald Judy, Melvin Huston, Warren Brockelman.

CLASS OF 1960
SOPHOMORE CLASS OFFICERS

(Left to right) Barry Boyd Baughman, President; Janet Louise Davidson, Secretary; Jonie Elaine Kelly, Treasurer; Marjorie Elaine Rudisill, Vice President.

SOPHOMORES

CLASS OF 1960

HOMEROOM 213

FIRST ROW: Donald Weaverling, Darlene Rose, Janda Diehl, Dolores Creighton, Glenda Miller, Gloria Hite, Bonnie Wilhelm, Ronald Statler.

SECOND ROW: Judy Howsare, Shirley Burket, Mary Biddle, Thomas Mortimore, Frances Axmaker, Evelyne Tew, Eilene Dively, Roger Growden, Bedelia Leonard.

THIRD ROW: Linda Kauffman, Richard Hyde, Shirley Ford, Jim Cuppett, James Feight, Gary Jones, Rachel Stuckey, Lois Hengst.

FOURTH ROW: Ronald Howsare, Jim Zembower, George Turner, Leo McKenzie, Ed Rose, Barry Baughman, Ernest Byers.

SOPHOMORES – CLASS OF 1960

HOMEROOM 13

FIRST ROW: Bonnie Seifert, Clay Easter, Marcia Engle, Marie Clark, Margaret Fogle, Sandra Weaver, Lena Koontz.

SECOND ROW: Lois Faust, Donald Bollman, Janet Horton, Patricia Diehl, Harry Nave, Shirley James, Janet Davidson.

THIRD ROW: Brenda Price, Myrtle Anderson, Norman Smith, Barbara Milburn, Charles Miller, Mary Snell.

FOURTH ROW: Joanne Berry, Charles Howsare, Curtis Whysong, John Waller, Larry Claycomb, Terry Williams, Myron Stone.

HOMEROOM 112

FIRST ROW: Gary Naugle, Judy Irwin, Dolores Foor, Sherry Mann, Stanley Turner, Roger Ickes, Sandra Carney, Jane Hanger.

SECOND ROW: Bill Keifer, James Weston, Betty Knisely, Dorothy Fait, William Calhoun, Marlin Steele, Donna Gilson.

THIRD ROW: Rebecca Nave, Elaine Rudisill, Eve Hershberger, Shirley Creps, Pearleen Allison, Doris Kay Bence, Judy A. Diehl, Carole Sime.

FOURTH ROW: Jimmy Poplin, Donald Smith, Lawrence Bingham, Jim Hite, Edward Smith, John Imler, Charles Melius.

SOPHOMORES – CLASS OF 1960

HOMEROOM 218

FIRST ROW: Ethel Miller, Nancy Judy, Pat Hershberger, Ethel Layton, Bonita Brendle, Norma Shippy, Frances Howsare.

SECOND ROW: Nancy Rose, Jane Dibert, Terry Crist, Jack Geisler, Robert Howsare, Sandra Arnold, Sharon Fletcher, Joyce Stickler.

THIRD ROW: Ronnie Young, Ross Evans, Don Ickes, Kenneth Growden, Jack Stankan, Robert Ringler, Leroy Imler.

FOURTH ROW: Charles Anderson, Richard William Buterbaugh, David Waugerman, Gerald Smith, James Lohman, Robert Morris.

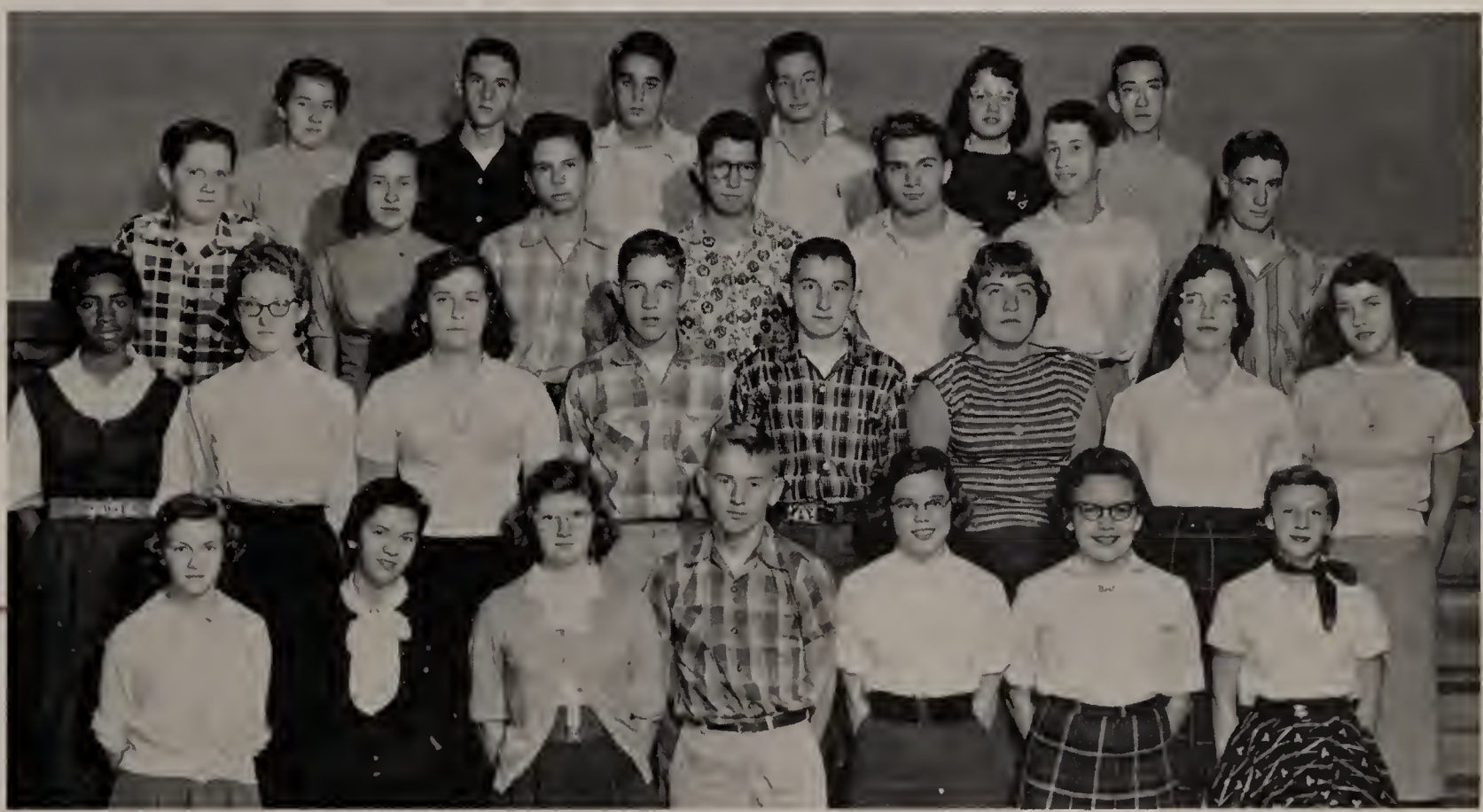

HOMEROOM 226

FIRST ROW: Cynthia Whetstone, Janice Flanders, Bonnie Miller, Dale Grimes, Jean Bowser, Barbara Foor, Carol Shaffer.

SECOND ROW: Phyllis Johnson, Judy Houseworth, Rita Corle, Robert Anderson, Larry Reighard, Sara Diehl, Diane Tyson, Shirley Anderson.

THIRD ROW: Robert Burkett, Catherine Heacock, Robert Miller, Floyd R. Kegg, Tom Gilson, Ronald Wilson, Garland Hite.

FOURTH ROW: Patricia Riggs, Blair Evans, Ronald Sollenberger, Persy Howsare, Sue Deubler, Galen Imler.

SOPHOMORES – CLASS OF 1960

HOMEROOM 125

FIRST ROW: Sandra Kay Lough, Gail Burtnett, Jeannie Diehl, Nancy Williams, Jonie Kelly, Betty Hershberger, Ruth Ann Howsare, Margaret Trail.

SECOND ROW: John Beam, Thomas Flanders, Myrna Ray Elliot, Linda Roth, Jim Duffy, Leonard Turner, Virginia Shroyer, Evelyn Creps.

THIRD ROW: Mary Ann Moore, Sarah Geisel, Bob Karns, James Calhoun, Gary Defibaugh, Kathlyn Shannon, Susan Baker.

FOURTH ROW: Donald Imler, Vic Maffucci, Floyd Harris, Thomas Howsare, Arden Moser, Robert Brooks, Ewing Zembower, Harold Stayer.

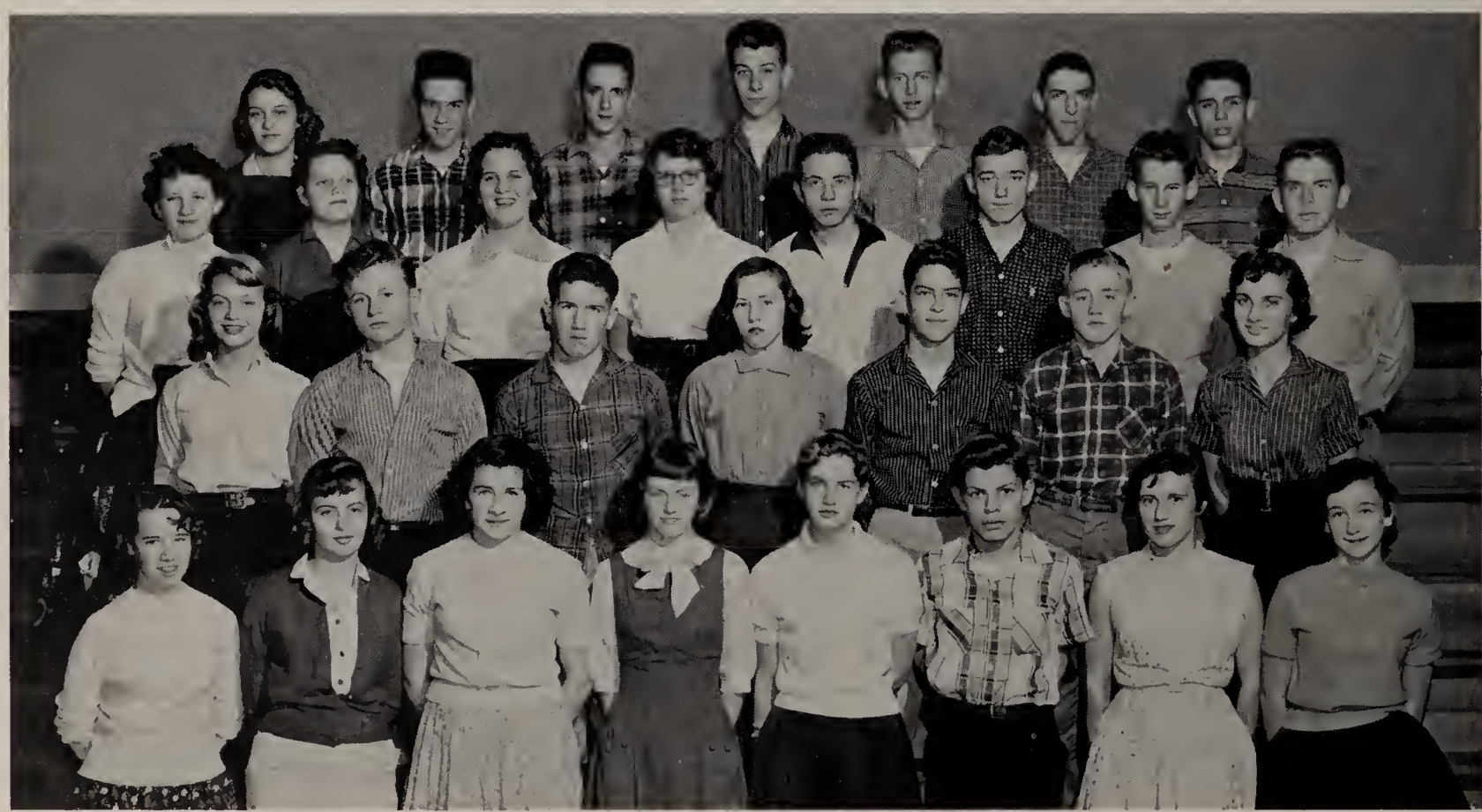

HOMEROOM 215

FIRST ROW: Carole Glasgow, Judy Cross, Jenny Callihan, Judy James, Nancy Patterson, Elaine Hurley, Annabelle Smith, Cathy Sciranko.

SECOND ROW: Donna Young, Douglas Clapper, Michael Imgrund, Norma Hockenberry, Gary Horner, Loren Veach, Judy Faye Diehl.

THIRD ROW: Pat Case, Suzanne Amick, Theresa Farbaugh, Dotty May, Jerry Mertz, Bill Stern, Thomas Weyant, Donald Nave.

FOURTH ROW: Connie Koontz, Roy Bingham, Mark Kessler, Joe Koontz, Donald Comp, Lewis Oliver, Jerry Smith.

NINTH GRADE
CLASS OFFICERS

(Left to right) Gary Martz, Vice President; Shirley Winesickle, Secretary; Jean Feight, Treasurer. Toni Mahalsky, President *(not shown)*.

NINTH GRADE – CLASS OF 1961

HOMEROOM 126

FIRST ROW: Donna Fait, Shirley Tew, Dorothy Imler, M. Joanne Rose, Joe Gardner, Carl Shannon, Faye Beegle.

SECOND ROW: Thresea Taylor, Charles Foor, Jr., Nancy Growden, Marvin Weyant, Doris Snyder, Richard Imler.

THIRD ROW: Judy Fungaroli, Marie Claycomb, Terry Arnold, Donald Howsare, Gary Miller, Diana Lingenfelter, Richey Wolford.

FOURTH ROW: Richard Little, Blair Turner, Robert Hershberger, Bill Dively, Tim Taylor, Daniel Cessna.

HOMEROOM 18

FIRST ROW: Walter McCoy, Peggy Wilfong, James Nave, Margaret Morgart, Donald Corle, Patricia McGill, Margaret Wilhelm.

SECOND ROW: Peggy Defibaugh, Bonnie Rae Foor, Melissa Lee Blackburn, James Blattenberger, Jerry Kendall, Russell Grimes, Terry Ebersole, Joyce Reeder.

THIRD ROW: Larry Whysong, Linda Bughman, Richard George Dunkle, Charles Earl Holler, Beverly Jane Swindell, George Sciranko, John Augustus Valentine.

NINTH GRADE – CLASS OF 1961

HOMEROOM 221

FIRST ROW: Ann Brown, Nancy Logue, Shirley Norris, Doris Jane Vance, Joyce Miller, Trudy Lee Vensel, Donna J. Galloway, David Dwight Exline.

SECOND ROW: John Proko, Mary Esther Benna, Gary Imler, Mary Louise Trail, Gerald Ickes, Darlene Fickes, Mary Alene Heming.

THIRD ROW: Gladys Ann Zembower, Leonalr Growden, Eugene Carlyle Smith, Paul David Simpson, Bernard Frederick McKinley, Lee Deist, Carl Ray Holler, Shirley Snyder

HOMEROOM 107

FIRST ROW: Joan Yvonne Border, Joanne Wilson, Shirley Winsickle, Nancy Louise Grimes, Sandra Judy Means, Cathie Shaffer, Richard Herbert Whetstone.

SECOND ROW: Frances Ellen Moser, Helen Catherine Dumpert, Austin McCallister Greenland, Michael Reroy Kidd, Velma Jean Smith, Earl David Lybarger, William Edward Wuerger, Perry Allen Morse.

THIRD ROW: James Lee Beard, William David Unger, Malon Wayne Clark, William Sherron Rook, Kathleen M. Wright, Allen Ickes, Richard Wayne Simpson.

NINTH GRADE – CLASS OF 1961

HOMEROOM 5

FIRST ROW: Shirley Ann Miller, Beverly Ann Vogel, Laura Jean Shoemaker, Joyce Brenda Anderson, Barry Dibert, Gary Leroy Martz, Marion Louise Irwin.

SECOND ROW: Barbara Jane Hixon, Jean Marie Feight, Laura Alice Stiffler, Elizabeth Ann Zembower, James Weneck, Nancy Jane Pennell, Benita Jean Calhoun.

THIRD ROW: Margaret Gardner, Lee Huntsman, John Foor, Joe Dibert, Dennis Brethauer, Charles Robert Koontz, Mary Karen Bennett, Donald Snyder.

FOURTH ROW: Eleanor Madore, Milton Arnold, Edmond Williams, James Morris, Ted Harold, Carl Wilson, Douglas Dale Reese.

HOMEROOM 217

FIRST ROW: William Wade Simons, Barbara Lee Foor, Joyce Ann Hite, Faun Larue Whitfield, Mary Josephine Stewart, James Ralph Smouse, Arthur Lynn Frye.

SECOND ROW: Stephen Lee Diehl, Richard Wayne Koontz, Gerry Hershberger, Linda Carolyn Sheaffer, Donna Loraine James, Harold Lyle Wentz, Thomas Charles Burtnett.

THIRD ROW: Dale Eugene Imler, Vivian Emily Zadarla, Carolyn Ellen Barnhart, Timothy Ray Foor, Gloria Jean Biddle, Barbara Morgart.

FOURTH ROW: Shirley Louise Wigfield, Diana Margaret Price, Leroy Wigfield, James Rush, Michael Kirk Mesimer, Joseph Patrick Arnold, Carolyn Joyce Cook.

NINTH GRADE – CLASS OF 1961

HOMEROOM 25

FIRST ROW: Alice Rose, Sally Williamson, Henrietta Smith, Lee Bardell, Maureen Wright, Barbara Wilson, Gladys Brown.

SECOND ROW: Barb Graham, Joyce Koontz, Allen Holler, Ronald Whitehead, Natalie Jess, Sue Martin. Jane Fox, Jon Gentilman.

THIRD ROW: Dorothy Howsare, Joseph Wright, Theodore Wertz, Wesley Cessna, Charles Gardner, Harold Sciranko, Hubert Whysong.

FIRST ROW: Florence Sciranko, Patricia Nixon, Donna Hite, Pandora Malalsky, Marjorie Zubrod, Jeanetta Fungaroli, Carole Brendle.

SECOND ROW: Rose Thompson, Rose Marie Imgrund, Mona Weyant, Nancy Streett, Peggy Metz, Sue Ann Diehl.

THIRD ROW: Linda Kiel, Barbara Rose, Alice Morris, Peggy Leydig, Cynthia Beegle, Toni Mahalsky, Sharon Cover.

EIGHTH GRADE CLASS OFFICERS

(Left to right) Joyce Freeda Nave, Treasurer; Michael John Tungaroli, President; Clara Ann Koontz, Vice President; Nancy Eileen Bartholow, Secretary.

EIGHTH GRADE – CLASS OF 1962

HOMEROOM 16

FIRST ROW: Richard Lewis Howsare, Sondra Kay Hunt, Helen Marie Foor, Joyce Louise Foor, Joy Anetta Scritchfield, Mary Edna Barnes, Judy Faupel, John Franklin Jones.

SECOND ROW: Barbara Sharon Miller, Jordene Lee Gates, Martha Smith, Patrick Wilson, James Edward Glasgow, Suzanne Carolyn Mardorff, Dianne Bardell, Roy Alvin Kegg.

THIRD ROW: James Morrell Smith, Daniel Hafer, Robert Kimmel, Judy Homler, Tony Giordano, Richard F. Cessna, Guy Edwin Feather.

FOURTH ROW: Gloria Jean Milburn, Raymond Edward Tew, Jim Fickes, Michael Shimer Howsare, Gary William Foor, Chester Adams.

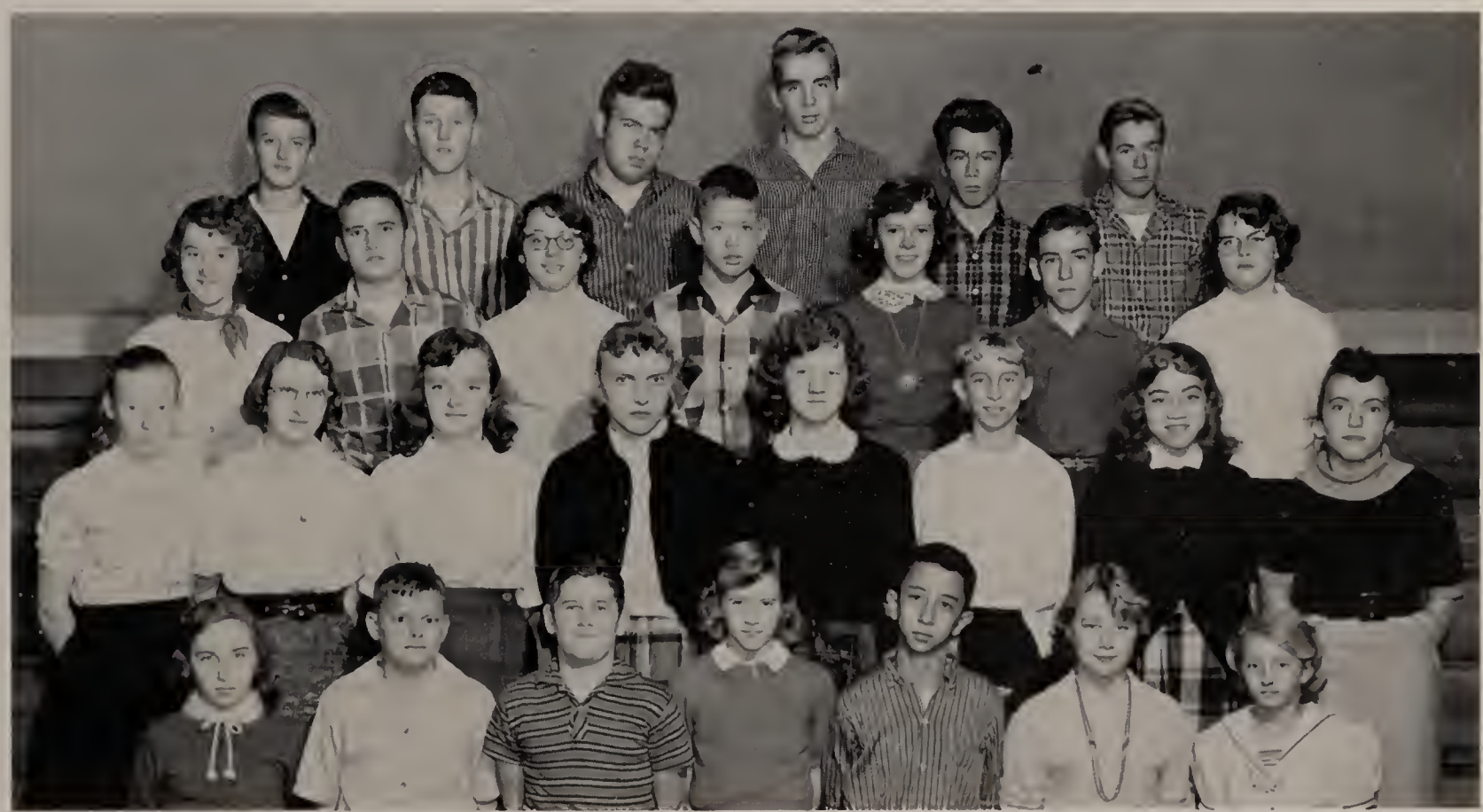

HOMEROOM 123

FIRST ROW: Carolyn Sue Smith, Richard Heming, Douglas Neal Hechler, Ray O'Neal, Marancll Lamens, Michael John Fungaroli, Nancy Grace Wertz, Shirley Jane Rogers.

SECOND ROW: Bonnie Lee Stiffler, Helen Louise Lesh, Betty Grace Koontz, Carol Ruth Beutman, Doris Jean Vance, Peggy Ann Lesh, Jacqueline Kay Smith, Lois Elaine Beutman.

THIRD ROW: Mary Ann Stiffler, James Ellis Ford, Anita Louise Lehman, David Christian Deubler, Rita Jane Heming, Dale Sprigg, Beverly Calhoun.

FOURTH ROW: Robert Sipes, Alfred Clark, Cloyd Chaney, James Edward Grimes, James Martin, Raymond Mellott.

EIGHTH GRADE – CLASS OF 1962

HOMEROOM 23

FIRST ROW: Mary Oleta Hann, Carol Louise Diehl, Clifford B. Nicodemus, Terry Lee Smith, Joseph Lamont Ketterman, Rosalee Miller, Nancy Bartholow.

SECOND ROW: Milton L. Eagleson, William Bowen, John Wesley Biddle, Bonnie A. Diehl, Pauline Mae Dibert, Joseph Ralph Heacock, John Lee Moorehead, Barbara Grace Lewis.

THIRD ROW: Rae Evelyn Nave, Bernetta Louise Farabaugh, David Scott Hammer, Claudia Gayle Crawley, Karen Lee Berkebile, Mary Kathryn Logue, Esther Darlene Dibert.

FOURTH ROW: Mary Elizabeth Bender, Joseph Ellis Price, Lois Jane Beegle, Robert Lee Jones, John Webster Simons, Phyllis Ann Beegle, Joseph Harry Miller, Clifford Dean Smith.

HOMEROOM 3

FIRST ROW: Margaret Louise Wertz, John Augustin Will, Linda Sue Yaider, Thomas Beegle Cessna, Robert Perry Yost, Janice L. Weston, Nelson Edward Vensel, Billie Lee Schroyer.

SECOND ROW: Vaughn Eugene Whisker, Mary Linda Wilson, Sandra Lindsey, Constance Hunt, Anna Ruth Imler, Vito A. Cerra, John Alan Wertz.

THIRD ROW: Donna Kay Colebaugh, James Edward Eckard, Harry Jackson Kelly, Bonnie Lee Wolfe, Trudy Dianne Coleman, Charles Robert Raugh, Allen Barry Mauck, James Gregory Fisher.

FOURTH ROW: Norman Timmins Thompson, Michael Henry Wilson, Blair Whigfield, Eugene Harry Stiffler, James Edwards, Carole Louise Kauffman, Daniel Hengst.

EIGHTH GRADE – CLASS OF 1962

HOMEROOM 113

FIRST ROW: Walter N. Ranels, Anna Jean Holler, Joyce Larue Clark, John Michael Maffucci, Sharon Louise Hite, Lester James Myers, Stanley Manges.

SECOND ROW: Dorothy Ann Hershberger, Beatrice Ann Hite, Dorothy Jean McVicker, Judith Marian Stankan, Ruth Gertrude Snyder, Deloris Irene Thompson, Sherrill Louise Smith, Paul Harold Logue.

THIRD ROW: Larry Samuel Diehl, Gloria Jean Swindell, Wanda Lucille Wareham, John Lloyd Lochner, Norma Lee O'Neal, Robert Melius, Dennis Gene McGill.

FOURTH ROW: Clair Richard Lingenfelter, Richard Lee Logue, James Harry Comp, David Sheldon Tew, Ronald Gary Logsdon, Terry Lynn Diehl.

HOMEROOM 109

FIRST ROW: Barbara Jean Clapper, Donna Lee Jess, Richard Doyle Amick, Doris Carolyn Tew, Harold David Defibaugh, Paul Eugene Jones, Robert James Mitchell, Charles Frederick DeMoss.

SECOND ROW: Gerry Stewart Shippley, Robert Lee Imler, Betty Catherine Clites, Marianne McVicker, Janet Louise Judy, Jeanne Marcine Knox, Sharon Ann Lough, Mylah Clark, John William Shoemaker.

THIRD ROW: Ruth Evelyn Conover, Carolyn Lorraine Diehl, Shirley Cornell, Roy Shaffer, Mike Horton, Timothy Henderson, Madeline Axmacher, Margaret MacDonald.

FOURTH ROW: Gary Ray Ickes, Glenna Ruth Keister, Robert Lee Nicodemus, Blaine Earl Turner, Raymond Hershberger, Clara Ann Koontz, Betty Ann Hunsicker.

EIGHTH GRADE – CLASS OF 1962

HOMEROOM 116

FIRST ROW: Anthony Clay Wertz, Donald Ross Geisler, Raymond Eugene O'Neal, James Clinton Alt, Russell A. Feaster, William Stanley Otto, Robert Lee Bennett, Shirley Ann Diehl, Ruthanne Ibarra.

SECOND ROW: William Elmer Hamilton, William Harrison Keller, Guy Mellott, Treva Mary Calhoun, Helen Mae Henderson, Roderick Wm. Livengood, Evelyn Virginia Foor, Bonnie Lou Smith, David Darr McCoy.

THIRD ROW: Carolyn Laverne Nave, Clyde Raymond Conner, Joan Evans, John Robert Morris, Donna Jane Brethauer, Patricia Ann Cook, Frances R. Fletcher, Harold Lloyd Anderson.

FOURTH ROW: Ronald Lee May, Diana Jane Miller, Elwood Norman Clark, Barbara Ann Hite, Sandra Lee Black, Judy Eileen Knox, Lloyd Raymond Diehl.

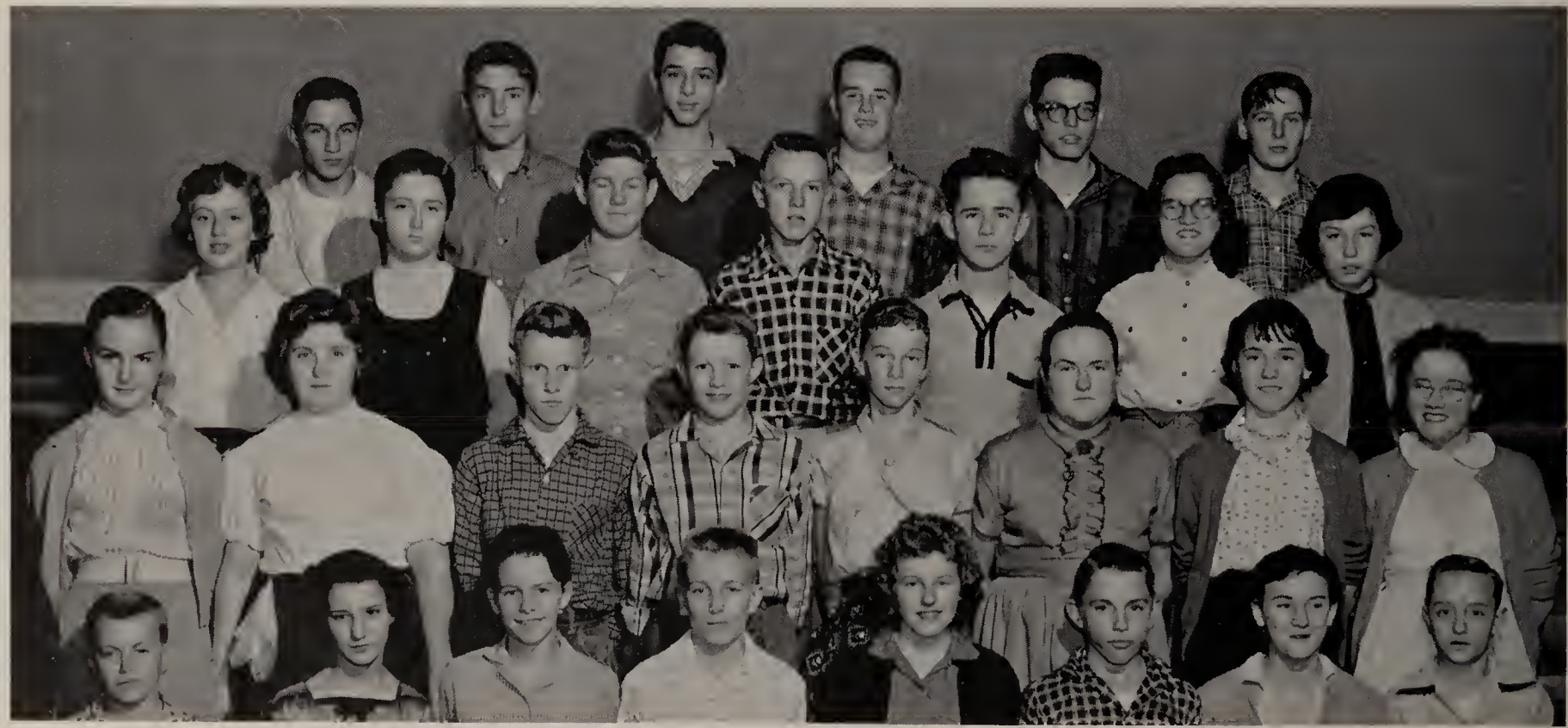

HOMEROOM 21

FIRST ROW: John Chester Wilson, Carole Joyce Bollman, Polly King, Thomas Michael Sciranko, Beverly Ann Grimes, Jack Cecil Nave, Shirley Louise Rose, Stanley David Dively.

SECOND ROW: Patricia Weaver, Janice Ann Brallier, Ross Dwight Arnold, John Chester Wilson, Joyce Irene Ruby, Ellinor Linn Moorehead, Donna Creighton, Jean Opal Imler.

THIRD ROW: Linda Ann Bollman, Josephine Lynn Hunt, Carl Kegg, Jerry Frederick Bagley, Royce Roger Ryan, Joyce Freeda Nave, Cheryl Ellen Nagler.

FOURTH ROW: Gerald Lee Diehl, Douglas Henry May, Jay David Brodish, Allen Ross Peake, Laren Henry Rudisill, Allen Lee Kennell.

SEVENTH GRADE CLASS OFFICERS

(Left to right) Jacqueline Rosella Thompson, Secretary; Janet Louise Livengood, Vice President; Carolyn Lee Amick, Treasurer. Barbara Lynn Eyler, President *(not shown)*.

SEVENTH GRADE
CLASS OF 1963

HOMEROOM 211

FIRST ROW: Bonnie Jean Diehl, Barbara Carol Cohn, Arthur Neal Burtnett, John Herbert Sproat Jr., David Nixon, Ronald Clifton Lutz, Patricia Ann Clark.

SECOND ROW: George Eugene Zubrod, Barbara Joan Howsare, Janet Lynn Phillips, Donna Lee Horne, Mary Agnes Winesickle, Sharon Kipp Blackburn, Richard Charles Shoap, Timothy Dewar Johnson.

THIRD ROW: Joyce Lee Mortimore, Sandra Lee West, LaBonna Allene Knee, Larry Clement Johnson, Terry Marvin Diehl, Ward Lawson Garland, Sandra Lee Smith.

FOURTH ROW: Mary Louise Shaffer, Barbara Fickes, Paul Andrew Fleegle, Gary Wayne Beegle, Susan Carol Fisher, Mitchell John Harclerode.

SEVENTH GRADE - CLASS OF 1963

HOMEROOM 28

FIRST ROW: Maryanne Wogan, Dorothy Louella Rose, Ronald Holler, Royce H. Ruby, John Howard Lear, Estella Marie Cornelius, Ned Wayne Martz.

SECOND ROW: Betty Jane Wilhelm, Richard Calvin Wilson, John Robert Howsare, Donna Romaine McVicker, Gary Edward Waugerman, Jackie Dale Duffy, Gary Lee Hyde.

THIRD ROW: Richard David Nave, Glenda Sue Streett, Carolyn Joyce McClintock, Marvin Richard Guyton, Harriet Ann Nave, Donna Ruth Foor.

FOURTH ROW: Joann Marie Bucher, Shirley Walters, Barbara Ann Kendell, Nancy Ann Arnold, Keith Frederick, Nicki Suzanne Duncan, Elsie Diane Miller.

HOMEROOM 11

FIRST ROW: Claudia James Hite, James George Kimble, Karen Shilke, Janet Kay Reeder, David Paul Ford, Constance Kay Diehl, Carol Ann Naugle.

SECOND ROW: Arthur Rugg, Walter J. Paolini, Sharon Lee Boor, Linda Zembower, Glentis Lee Stickler, Roger Lee Simons, Larry Wayne Whitehead.

THIRD ROW: Patricia Imler, Willard Wilson Watkins, Mildred Fay Custer, Edith Pearl Growden, Linda Lee Koontz, Linda Lou Allen.

FOURTH ROW: William Mark McCauley, Michael Donald Beegle, Edward Allen Faust, Robert Ferguson, Maureen Ellen Fitzgerald.

SEVENTH GRADE – CLASS OF 1963

HOMEROOM 8

FIRST ROW: Barbara Joan Reese, Constance Virginia Harris, Steven Andrew Dudash, David Edward Scritchfield, Elsie Mae Nave, Phyllis Jane Dively, Daniel George Robinette.

SECOND ROW: Donald Edward Stiffler, Lola Belle Fluke, Marsha Lee Merritt, David Clyde Bennett, Carol Jean James, Christina Eve Braman.

THIRD ROW: Charles Edward Williams, Karen Stahl, Robert Charles Cook, William Newton Foy, Rance Edwin Harris, Carol Linda Claycomb, Mary Alice Whitfield.

FOURTH ROW: Carolyn Lee Amick, Wayne Sarver, Donald William Howsare, Stanley Warren Ruby, Dean Ray Koontz, Janet Louise Livengood.

HOMEROOM 26

FIRST ROW: Ronald Walter Adams, Gloria Jean Will, Gary Lee Smith, James Maurice Mowry, Wanda Lee England, Margaret Jane Foor.

SECOND ROW: Joseph Cyril Straub, Susan Jane Goad, Lois Jean Baker, Lindley David Black, Jaqueline Rosella Thompson, Judith Ann Shatzer, Harry Patrick Gardner.

THIRD ROW: Nancy Jane Hixon, Bernard William Bingham, Rodney Lynn Lesh, Patrick John Dumpert, John T. Howsare, Doris Arlene Oster.

FOURTH ROW: Richard Ryall, Sue Ann Cessna, Frank Miller, Mary Belle Crosby, William Andrew Biddle.

SEVENTH GRADE – CLASS OF 1963

HOMEROOM 104

FIRST ROW: John Mickle Imler, Patricia Ware, Connie Ann Miller, Richard Douglas Graham Betty Rebecca Williams, Carol Joyce Gibson, Barbara Lynn Eyler.

SECOND ROW: James Anderson, Mary Patricia Sheaffer, Barbara Ann Keel, Marian Elizabeth Sciranko, Kathryn Margaret Beegle, Norman Sylvester Tew, Coy Ray Karns.

THIRD ROW: Karen Dively Holderbaum, Harry Adam Thompson, Phyllip H. Ely, John Edward Hol ler, Janet M. Perdew, Thomas Richard Davidson.

FOURTH ROW: John Hoffman Shimer, Donald Raymond Border, Larry Walter Smith, Wendall Keith Light, William Miller.

HOMEROOM 210

FIRST ROW: Darlene Shippey, Jackie Wayne Diehl, Mary Patricia Morland, Stephen L. Shriner, Joyce Elaine Wertz, Mary Beutman, William Harry Smith.

SECOND ROW: Gary Wayne Groves, Linda Marguerite Kendall, John Paul Livengood, Mary May Hook, Jeffrey Grant Jewell, Charles Allen Bowen.

THIRD ROW: June Margaret Perdew, Barbara A. Weneck, Patricia Joseph Feight, Sandra Lee Grazier, Robin B. Knight, Jacqueline Mack Ferree, Joyce Ann Wilson.

FOURTH ROW: Lois June Karns, Donna Brooks, Jennie May Dibert, J. Anson Wright, Alverta Mae Clark, Thomas Eugene Vent.

OUR SCHOOL

IN ACTION

HOMEMAKING

Learning how to sew expertly is just one thing the girls in the Vocational Home Economics department learn to do.

This skill learned here really pays off in a big way. If a girl cannot find the style of dress she wants, she can purchase the material and make the dress herself.

Think of the dollars she can save, too, when she begins to rear a family of children.

The homemaking classes of Bedford High School make it a point from time to time to prepare displays of artificial flowers to be shown in our many showcases in our halls. These display cases always attract much attention, not only from visitors to our school, but from our student body in general.

The girls shown here are making artificial flowers.

HOMEMAKING

Learning the art of entertaining is an integrated part of the General Homemaking Program in the eleventh year. Gracious entertainment is just as important as lovely flower arrangement or serving one's family a well-balanced meal. Mrs. Gloria Wilson (center), one of the instructors in the Home Ec Department, says: "We should entertain often, plan with care, and have the best time of anyone there."

Here, Shirley Stiffler is preparing the frosting for a cake she has just baked. Notice how neatly and attractively Shirley is attired.

Mrs. Mary Wallace, the instructor stresses the importance of safety in the kitchen at all times, so Shirley has turned the handle of the pan inward across the top of the stove.

Take note of the growing plant the students have placed in the kitchen to make the place more attractive.

HOMEMAKING

Just what sort of concoction Mary E. Beegle is making, we don't know, but we do know the amount of vanilla she is adding will be the correct amount. The Home Economics instructors impress strongly upon all the girls the importance of exact measurements if successful results are to be expected. We believe Mary has learned her lesson well.

Centerpieces are considered an important part of homemaking. Flower arrangements can be nicely arranged for centerpieces. The girls shown here, Anna Benna and Sandy Martz, are getting some practice in this phase of homemaking.

Beautiful decorations can do much to make a house into a lovely home.

HOMEMAKING

The sewing machine is an important part of the young American home. In Bedford High School the future homemakers have an excellent opportunity to become acquainted with and use modern and up-to-date equipment, as well as a chance to receive top training in this field.

The new home economics room, which has been equipped with one of the latest styles of washer and dryer combinations has been in use for only two years. The girls are taught proper use of the machines and correct laundry procedure from start to finish. With this modern equipment, the girls find the course both pleasant and educational.

HOMEMAKING

In our Homemaking Department, the sewing machine is a very important piece of equipment. Every student in this department knows how important the sewing machine is in any home.

Here we see an instructor overseeing the work of a very interested student. Before the girls are allowed to use these machines, they must learn the function of each part of the machine.

The girls are permitted to decide the type of garments they desire to create—the pattern, type of material, etc.

It is very interesting to note how very skilled some of these girls become in the use of a power sewing machine, after only a few weeks of instruction.

Another facet of the Home Economics Course is table arrangement and setting. The table arrangement consists of centerpiece and decorations for the table, while the setting consists of the linen, silver, china, glasses, and serving dishes.

The girl we see here would appear to be putting the finishing touches on a very attractive table setting. To some people the time and effort used in arranging fine table settings may seem wasted, but I believe most of us will agree that food appears to taste much better when it is served in a delightful atmosphere.

We must remember always that there is no excellence without great labor.

HOMEMAKING

Proper food is often a topic of discussion. Here a group has been chosen by the instructor to serve on a panel which has been instructed to discuss the significance of the "Basic 7." The girls have been taught the importance of nutrition and what foods serve the body best.

Along with the study of food and nutrition, the preparation and preservation of the food is also studied. This, too, is very important. Making use of what the instructor has taught them, these girls are completing the process of canning peaches. The class finds the instruction both interesting and profitable.

GEOGRAPHY

Economic geography is offered as an elective to students in the tenth, eleventh, and twelfth years. This is a highly interesting and profitable course and is taught by Mr. Harold Wilkinson, who, incidentally, is head football coach in B.H.S.

Our students learn here that no one can live on the earth without being influenced by nature.

Some of our students become very ambitious in the study of geography.

At the left, John Strawbridge is explaining to two of his classmates a real "live sputnik" which he has built and suspended in space. He is telling the girls that sometime in the not too distant future, all of us will have the opportunity to ride one of these things to the moon.

SPECIAL EDUCATION

For the first time, Bedford High School is this year offering work in Special Education. This department is supervised by a full-time instructor. The program was really started in April 1957, but this is the first full school year it has been in operation. The degree of success which we attain with this program will probably determine its future in our school.

Our Special Education work is in charge of Mrs. Nancy Mavilla. We discovered that some students can do better work if they have more time in which to do their work than can be allowed them in the regular class period.

In Special Education the students work progressively in English, mathematics, social science, and health. Each student is given the opportunity to work individually.

B.H.S. BAND

FRONT: (majorettes) Linda Livengood, Susan Baker, Georgia Como.

FIRST ROW: Mary Wareham (Head Majorette), Donna Dunkle, Jean Shoemaker, Trudy Vensel, William Keller, James Smouse, Mary J. Stewart, Faun Whitfield, Sally Swartzwelder, Tom Burtnett.

SECOND ROW: Margaret Morgart, Sandra Carney, Pat Hershberger, John Beam, Ruth Snyder, Mary Palmer, Wanda Wareham, Sharon Fletcher.

THIRD ROW: Carol Brooks, Mac Greenland, Phyllis Johnson, Carole Kauffman, Jane Townsend, Eve Hershberger, Judie Shandelmier, Marge Frear, Velma Smith.

FOURTH ROW: Betty Hunsicker, Marilyn Reese, Alice Farabaugh, Clara Koontz, Sue Deubler, Bill Stern, Jim Cuppett, Douglas Reese.

FIFTH ROW: Carole Ebersole, Eddie Over, Judy McKinley, Richard Snyder, Bill Dively, Tim Taylor, Mike Smith, Mike Peters.

The Bedford High School Band is a vital organization in our school and Director Hunsicker along with the musicians merit our very high praise.

The average person little realizes the total effort that must be expended before a band can march upon the field or take its place upon a concert platform. It is difficult to imagine any achievement more costly in time, effort, patience, and money than that of becoming a skilled musician. And by the same token, it is difficult to imagine any achievement which brings a deeper or a longer-lasting satisfaction.

B.H.S. BAND

FRONT (majorettes) Judy Livengood, Nancy Diehl, Diane Baker.

FIRST ROW: Mylah Clark, Guy Feather, Barbara Mostoller, Jane Shaffer, Bernetta Farabaugh, Greg Fisher, Patti McGill, Karen Green, Michael Fungaroli, Mr. Forest Hunsicker, Director.

SECOND ROW: Patricia Diehl, Ann Townsend, Carol Taugh, Donna James, Barbara Graham, Elizabeth Zembower, Sherry Mann, Peggy Defibaugh.

THIRD ROW: Fred Fluke, Michael Smouse, Dauna Arnold, Donna Drasher, Jane Fox, Rosy Reily, Sandra Covalt, Carolyn Barnhart, Melissa Blackburn.

FOURTH ROW: Leslie Hoffman, William Stotler, Richard Little, John Moorhead, Jacob Baker, Terry Arnold, Linda Koontz, Gary Ickes.

FIFTH ROW: Alan Carnes, Joe Koontz, Charles Bockhouse, Paul Nee, Lee Shaffer, Kathy Wright, Allen Peake, Eleanor Madore.

How many billions of words have been spoken by parents and teachers in attempting to keep boys and girls practicing on their instruments? When we see a band in action, we must remember that we are watching only a victorious few out of the total number who at one time made a beginning. The students in this, or any band, have subjected themselves to much self-discipline. Surely they are entitled to the deep satisfaction of joy they experience when they receive the compliments and the welling murmur of pride from the spectators.

ANOTHER TOSCANINI? WHO KNOWS?

To do anything, you must be a beginner first. That is what we see here in these two pictures—beginners, starting on their musical career. Right now all of Richard Shoap's musical ability on the trombone, and Harry Gardner's ability on the bass, just consists of blowing a few notes; however, practice makes perfect, so they say.

Music can enrich one's life to such a great extent, and what better way is there to get a musical education than by taking advantage of our music department, one of the best in Pennsylvania, as these two boys are doing. Of course, they will receive much capable help and instruction from Mr. Forrest Hunsicker, but practicing plays an important role, too.

Playing in the band is not all work—it is largely pleasure. Pleasure derived from playing in parades at the football games, concerts, etc., and giving one a feeling that he is someone special.

Richard and Harry are only in the seventh grade now, so perhaps if they work hard enough, in a few years or even sooner, they may realize that one of their dreams has at last come true.

On the following pages, you will see pictures of some of the more accomplished musicians of Bedford High School.

MAKING GOOD PROGRESS

A newly-organized special group of the music department is a Trumpet Trio, composed of juniors Carol Raugh, Georgia Como, and Mary Palmer. These talented girls make up the first all-girl trumpet trio in Bedford High School's music history. As well as playing in the annual band concert, they also furnish special music for numerous school and community activities.

Another one of the special music groups of the music department is the French Horn Quartet, made up of Alice Farabaugh, Ann Townsend, Eve Ann Hershberger, and Eleanor Madore. These girls devote extra time to playing as a quartet, as well as making up the largest part of the French Horn section of the Bedford High School Blue and White Band.

"MUSIC IS THE FOOD OF LOVE"

DANCE BAND

FIRST ROW: Georgia Como, James Smouse, Eddie Over, William Stotler, Carol Raugh.

SECOND ROW: Donna Drasher, Linda Koontz, Margaret Morgart, Sandra Covalt, Alice Farabaugh, Richard Snyder, Jacob Baker, Judie Shandelmier.

FIRST ROW: Mary Wareham, Donna Dunkle, Patricia Diehl, Carol Brooks, Diane Baker, Sandra Covalt.

SECOND ROW: Rosy Reiley, Fred Fluke, Alice Farabaugh, William Stotler, Jacob Baker, John Moorhead, Eddie Over, Carole Ebersole, Judy McKinley, Charles Bockhouse, Mike Peters.

Senior band members with sweater awards.

DRIVER EDUCATION

Driver Training in our school is an elective course open to junior and senior students. It is a rather comprehensive course involving many areas having to do with a motor vehicle. The student is taught that the automobile is a very lethal machine and that the driver is not only responsible for his own safety, but for the safety of other people as well. He is shown how personal factors enter into the picture that that because of his great responsibility, he cannot afford to drive when he is upset physically or emotionally. With behind-the-wheel instruction, the student is taught step by step, how to put the car in motion and to operate it smoothly and intelligently. Mr. Doyle, the instructor, teaches his students good traffic behavior and imparts to them the knowledge they need to know for solo driving. This includes rules of the road and actual driving situations the student will meet when he drives alone. Finally, the student is taught what he will need to know about a car to keep it in good condition. Mr. Doyle works on the theory that safe driving is a skill which should be learned by thorough and organized instruction. He constantly impresses upon his students that the safe driver is never a show-off—one who likes to make the grandstand play; one who gets himself into bad situations in order to show how well he can get out of them. Students are constantly warned that a safe driver is not one who tries to attract attention by weaving in and out of lanes of traffic, or makes his passengers gasp by speeding up to a red light and stopping with a jolt. We are firmly convinced that any student who successfully completes our Driver Training course will be highly benefited.

FIRST-AID INSTRUCTION

Who can estimate the value of our first-aid instruction? Perhaps everyone will admit that its value is priceless.

Splints are carefully placed on a broken arm so the patient may be safely moved to the doctor or hospital.

DENTAL HEALTH

Many a dentist would be proud to have this fine dental chair in his office. This chair, . . . or, rather complete dental unit, . . . is ultra-modern in every respect. It will serve the dental needs of our school for many years to come. The young man in the chair would appear to be "all set" for his periodic dental check-up. After the students receive their check-up, the results are sent to the parents along with recommendations for dental care. The policy followed in B.H.S. assures every student the dental care he needs and provides every parent with a complete analysis of the dental health of his child.

We see in the picture below, our school nurse, Miss Mary Morse, administering the Pure Tone Audiometer hearing test to a B.H.S. student. This hearing test is given to the students every two years.

Each year the eleventh graders are given a complete physical examination by our school physician, Dr. Edward A. Shields. If any abnormal condition is found in any student, a careful report is made to the parents.

Every year a tubercular test is given to all students; those over fifteen years of age receive a chest x-ray, and those under fifteen receive the tubercular skin test. If a positive reaction is found from the skin test, then an x-ray examination is made. If an x-ray examination reveals a possibility of tuberculosis, the case along with all information is turned over to the student's family physician.

We have a rather ambitious health program in Bedford High School and it costs a great deal in the way of effort and money, but we feel that the general good health of our student body fully justifies the expenditure.

PHYSICAL EDUCATION

Many times when walking past the gymnasium, one may hear joyous sounds emitting therefrom—a whistle, happy voices, or just the thud of tennis shoes on the floor. Peering in the door, one may see boys or girls putting their hearts and souls into some sport. Dressed in pure white suits, they make a beautiful picture for one's eyes. Yes, these are Bedford High School students participating in physical education classes. Physical education is a course taken by every student unless he or she has secured a doctor's certificate stating that the student is not physically fit to engage in this type of activity.

Physical education has for its objectives the building of healthy bodies, developing gracefulness, promoting good sportsmanship, and to help students form good habits of living. In Bedford High School there are many sports taught in the physical education classes—in the fall, football, soccer, and softball are played, while in the winter students enjoy basketball, volleyball, badminton, wrestling, and tumbling. Calisthenics are used for developing strength and gracefulness.

Clubs have been formed for special sports. The volleyball, tumbling, basketball, and wrestling clubs are for students who desire to learn more about these sports. These clubs also give students the opportunity to become better acquainted with other students who have the same interests.

Our new gymnasium has the most modern equipment for all physical education activities. Instructors are always present to assist with the sports and activities.

This picture shows one of the many stunts mastered by students in B.H.S. gym classes. This boy has practiced the forward dive until he can now dive over five of his classmates without touching any of them. The boys learn how to fall without injuring themselves or their classmates.

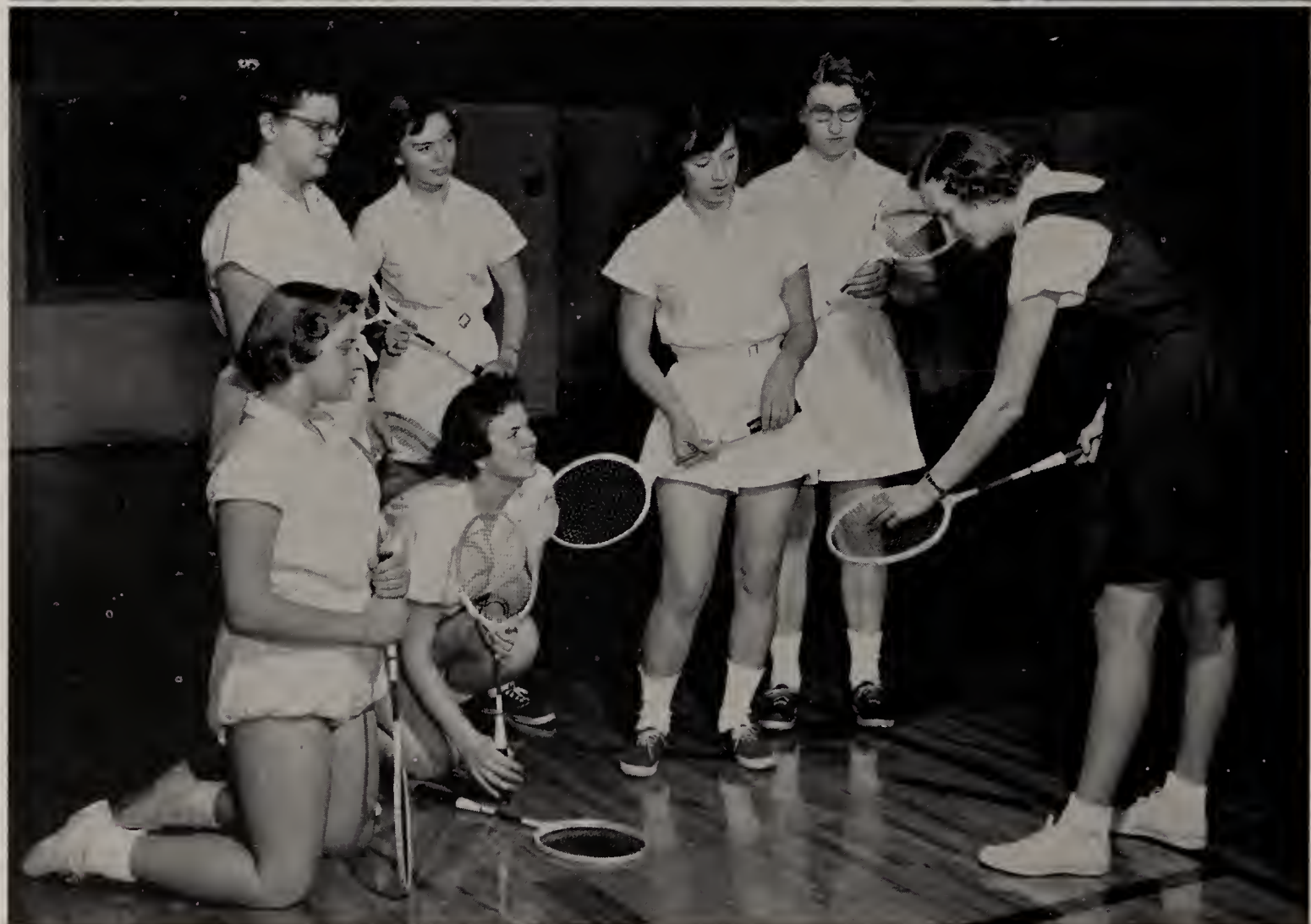

Instructor Phillippe explains the game of badminton to a group of eager physical education girls. Even though badminton is a summer sport, the instructors include it in the physical education program. Such sports do much to teach the students good sportsmanship.

The athletic-looking seniors are shown forming a pyramid in the tumbling phase of the girls' physical education course. This course also provides experiences in baseball, softball, soccer, volleyball, badminton, golf, and dancing. Under the supervision and direction of Miss Ellen Phillippi and Mrs. Joan Thomas Baker, the junior and senior high school girls take two periods of gym a week. Our school today is interested in producing graduates with strong healthy bodies as well as sound minds.

Here, instructor Koontz is making use of illustrated charts to make the study of biology easier and more interesting. Theodosia Koontz points out the myrtle warbler, one of over 100 varieties of birds common to our area.

Here, Shirley Burkett is getting ready to peer into the magic eye of a fine microscope. When one does this, a new realm of bacteria, protozoa, and cells will become a reality. The science department of B.H.S. is fortunate in having fine microscopes for the free use of all students to enrich their study.

This typical biology scene indicates the courage of two girls as they dissect the rana pipiens, or frog, while the boy watches—naturally! This is a very interesting section of the study of this course. But pity the poor frogs. What a way to die!

In biology, sophomores have unlimited opportunities to display their hobbies, which may relate to the course of study, as this boy is doing. He is showing his interesting collection of sea shells to a group of fascinated onlookers.

Instructor Croft supervises as students operate the rotary vacuum pump which will create a high vacuum quickly. A motor in the machine is used to turn a cylinder which rotates off center inside the case, causing vane valves to push down against a rotating cylinder creating high vacuum.

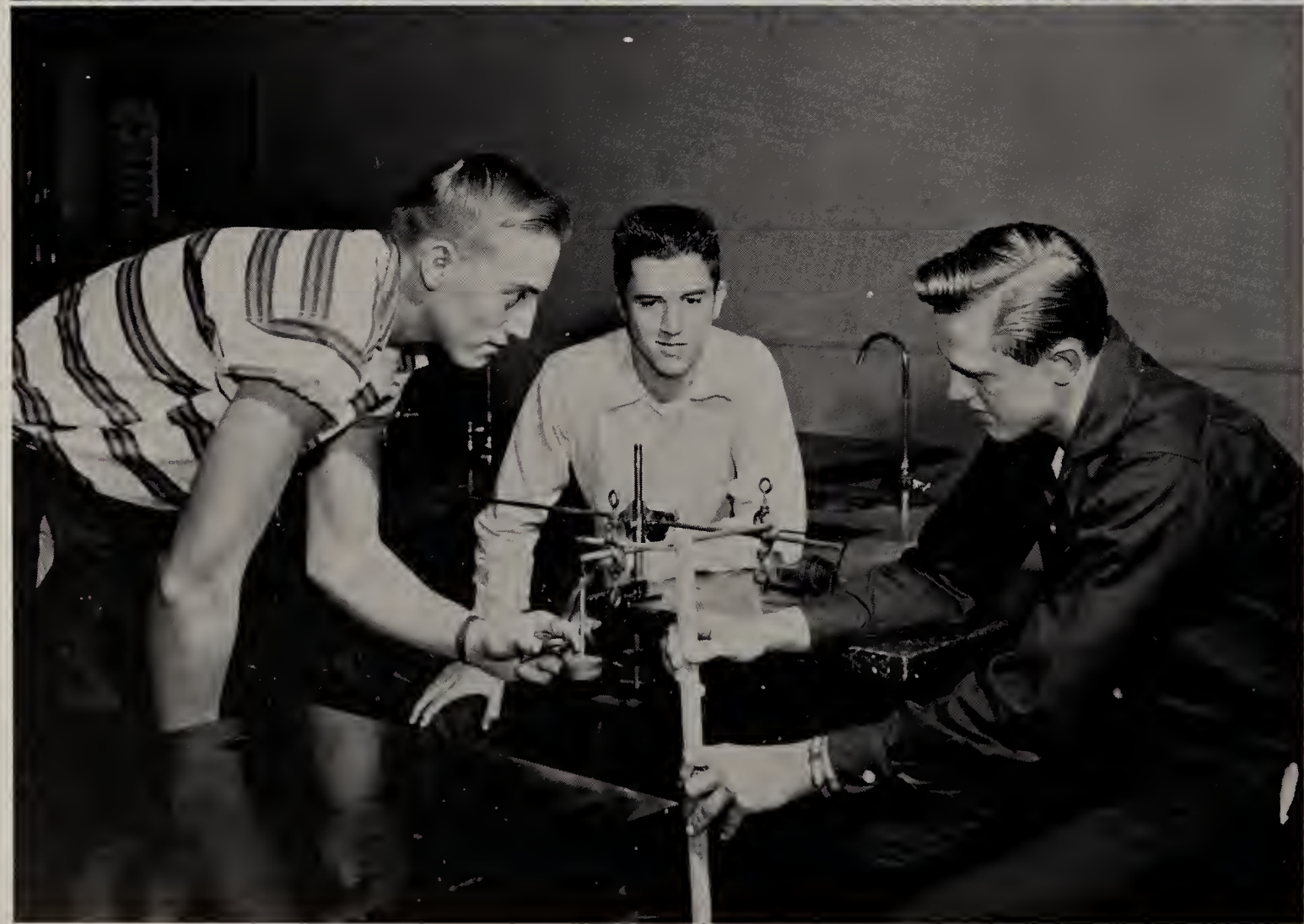

In this physics experiment, a piece of apparatus is used to determine the tensile strength of wire. By means of this machine the tensile strength can be determined for a material and can be expressed in pounds per square inch.

These four students are performing what is known to them in physics class as Hook's Law. "Within the limits of perfect elasticity, strain is directly proportional to stress." The experiment here is being made with the use of a spring and weights to prove that the spring is capable of returning to its original shape after deformation by weights.

Here, students perform a dust explosion in a class in chemistry. An explosion can occur when powdered substance is loose enough so that oxygen can mix with it readily. This has often happened in coal mines, causing great destruction of property and loss of life.

Ann Townsend, Bonnie Levar, and Judy McKinley perform an experiment in water electrolysis in a class in chemistry. After placing a small amount of water and sulphuric acid therein, the apparatus is connected to several dry cells. We observe a gas being given off at each platinum electrode.

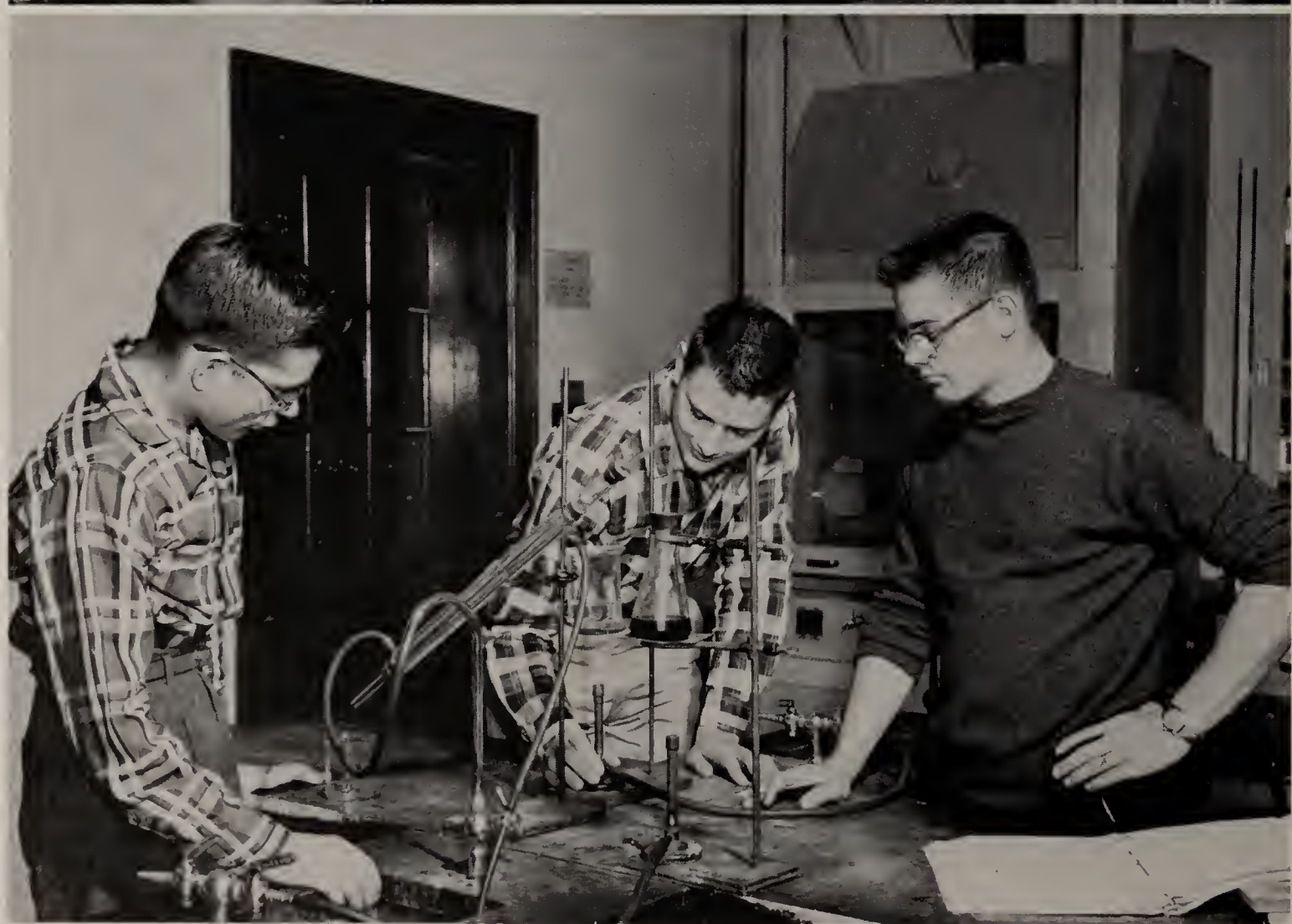

These students discover how a mixture of liquids can be separated by making use of their boiling points, such as is done in distilling petroleum. The impurities in the liquids do not vaporize and will remain in the generator.

These students with the advice of instructor McKolosky are performing an experiment in the distillation of wood. In science the experimental method is used much today to study the environment and to seek answers to our questions.

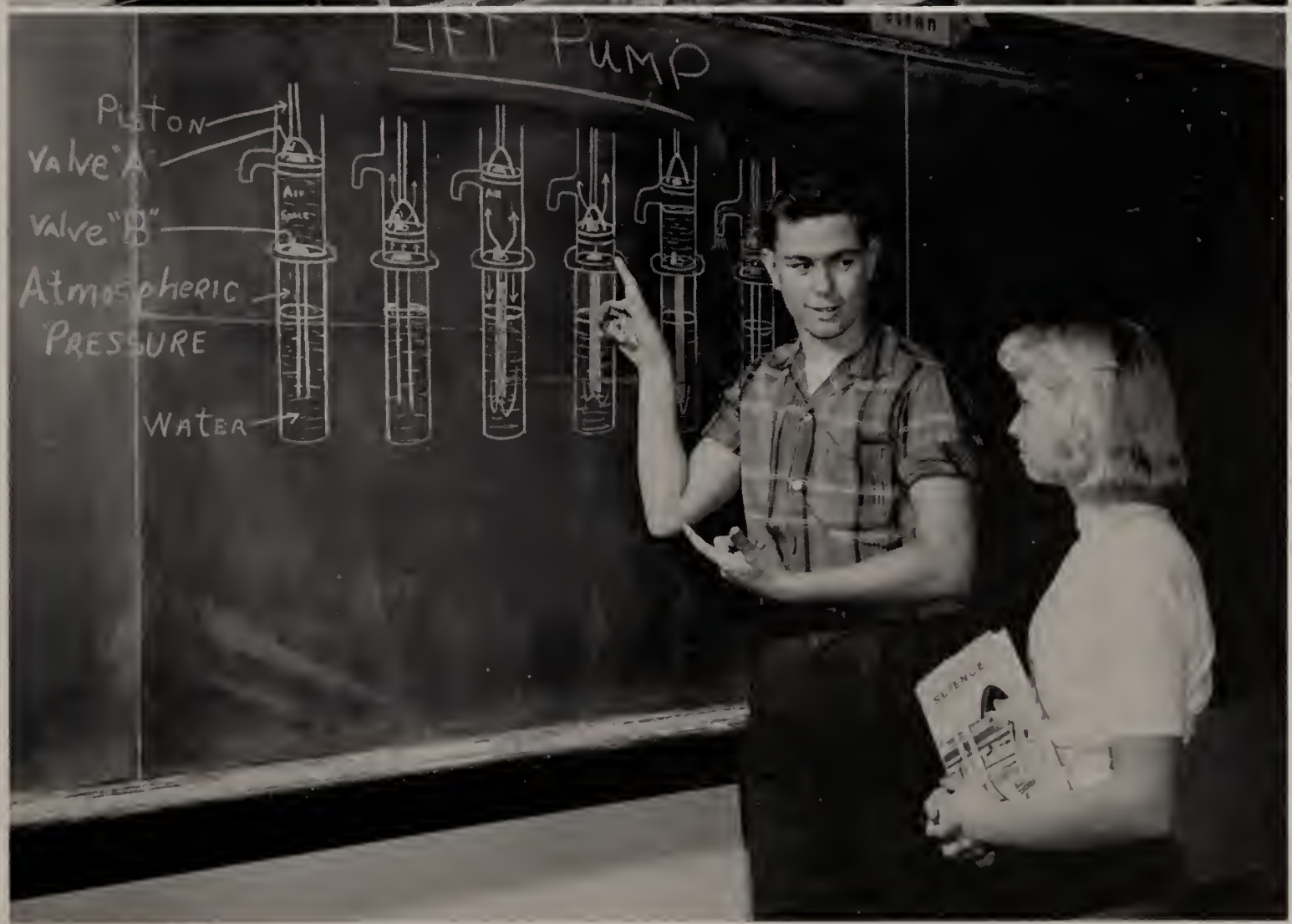

In this picture William Dively is showing Donna James how a lift pump operates. Each picture designates a position that a pump would be in to draw water from a well. These are actually compression and vacuum pumps used before the modern electric pumps were invented.

MATHEMATICS

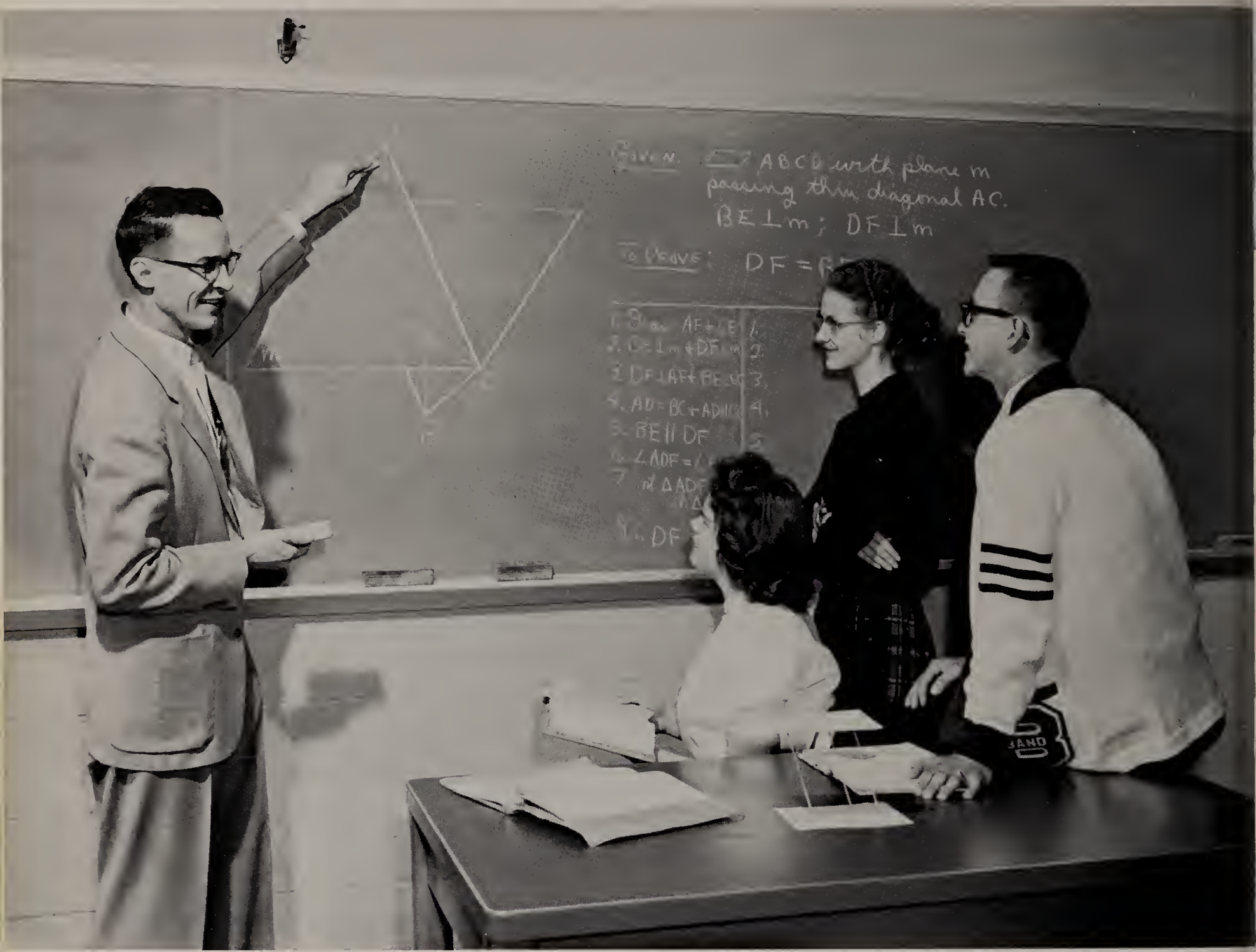

One of the most important facts about the world is that the objects in it can be counted and the masses can be measured. As soon as man began to count, even on his fingers, mathematics came into being.

Mathematics is the science of the relationship existing among quantities, magnitudes, and properties; and of logical operations involving quantities, magnitudes, and properties, through which unknown quantities, magnitudes, and properties may be deduced. We are fortunate to have such a fine mathematics department here at Bedford High School. The department offers arithmetic, algebra, plane and solid geometry, and trigonometry.

There are many fundamentals of arithmetic which a student must master before he or she is ready to attempt the higher forms of mathematics.

Finding an unknown part or quantity is the basic aim of mathematics. In algebra one is taught to solve problems having one or two unknown quantities. In plane geometry, the student studies plane figures and their relationship toward one another. He uses points and lines that lie in the same plane to form new figures.

Solid geometry is the study of the relations of figures in one plane to figures in another plane, and in applying the theorems and corollaries to every-day problems.

The most advanced mathematics course offered in B.H.S. is trigonometry. It is the study of the relationship of different parts of a triangle. Like other mathematical courses, trigonometry is used extensively in engineering.

Linda Livengood, Bill Jones, and Melvin Huston take time out from their solid geometry class to concentrate on one of the more important theorems pertaining to the relationship of lines and planes.

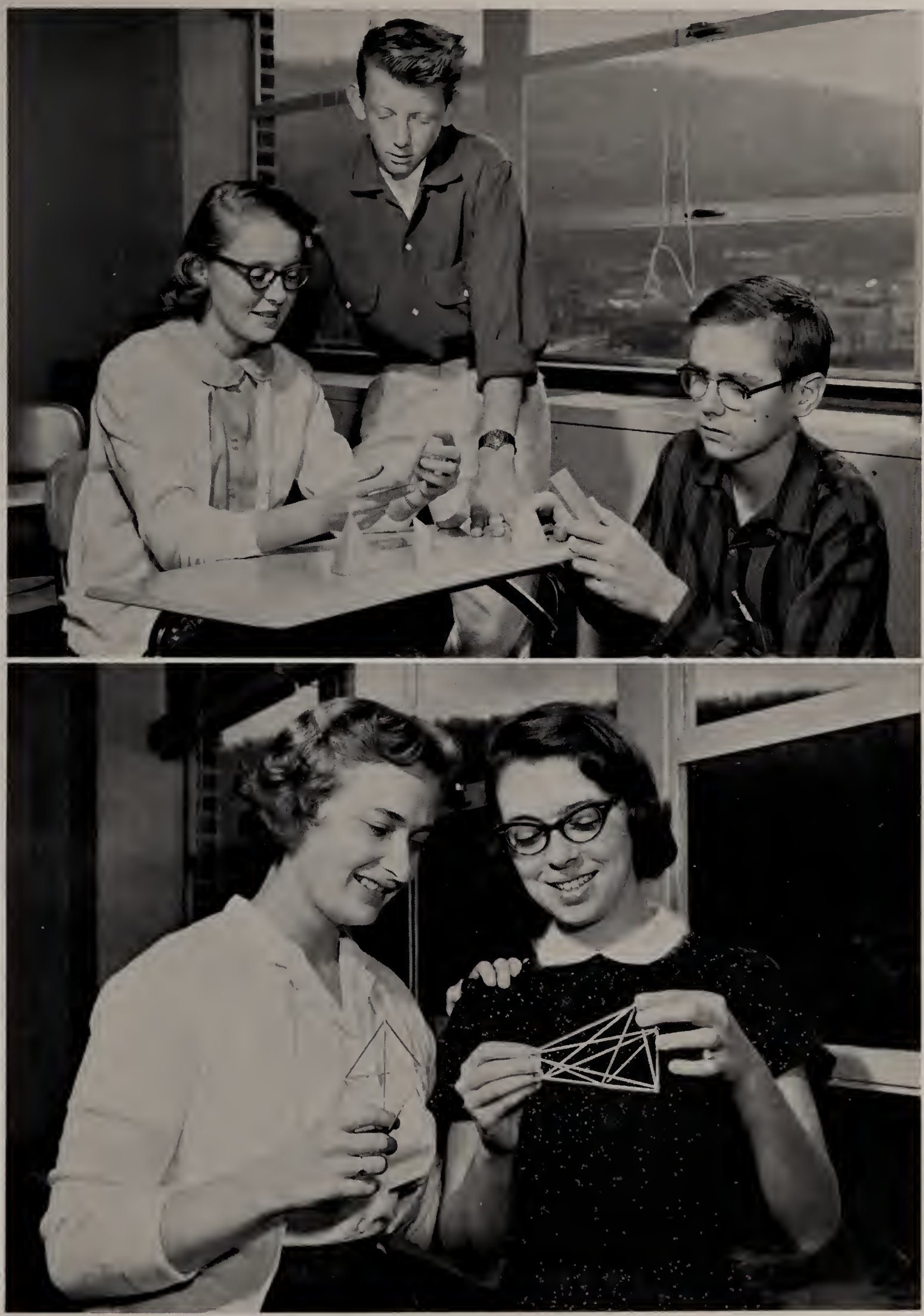

Solid geometry students, Marilyn Reese and Carol Raugh, demonstrate the how-and-why of a hexahedron and a polyhedron to one of Mr. Heacock's classes. Bedford High students study solid geometry the first semester of their junior year.

Three juniors take time out to concentrate on one of the more important theorems of geometry pertaining to the relationship of lines and planes.

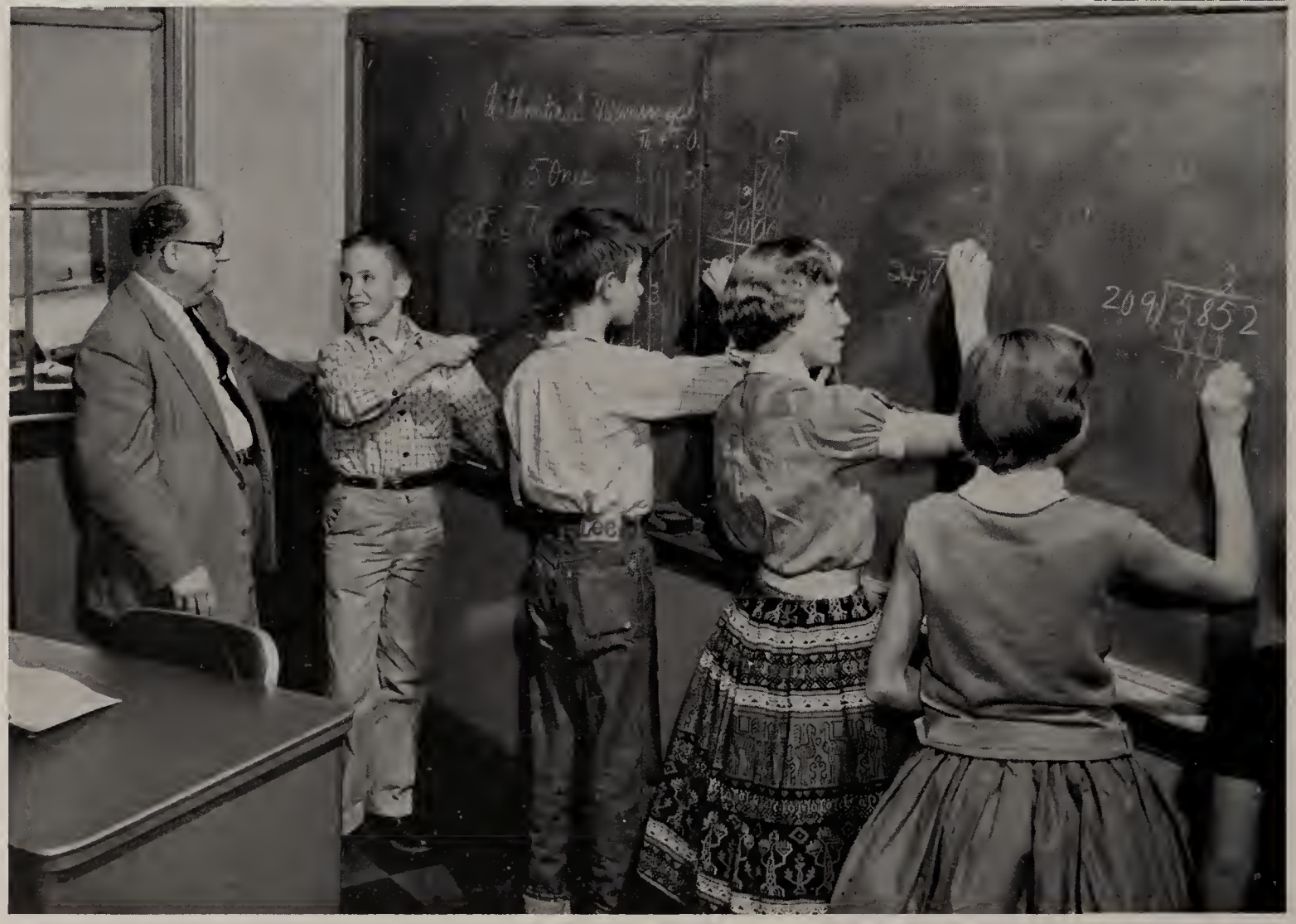

Arithmetic is both a science and an art and is the basis of all higher mathematics. As a science it deals with basic facts. As an art its chief function is the application of these facts. It enters into our daily lives in telling time, in making change, and in all forms of measuring.

UN COURS DE FRANÇAIS

Have you ever noticed a few students walking through our halls speaking words you could not understand? They are probably first-year French students practicing on each other. Do not be dismayed if you do not recognize the language being spoken—chances are a real Frenchman wouldn't either. But do not judge them too hastily; after all, they are just beginning the study of French. Look up a few of the second-year students and notice the difference. They take a back seat for no French-speaking American, save the possible exception of Miss Litzinger, our French instructor.

Learning French is not such a difficult task as you may think. It is fun, or at least as much fun as any other class. But don't get the idea that studying French is all fun. Work—much hard work is a necessary part of the scheme. It also requires you to be alert every moment during the class because most of the conversation is carried on in French. Even so, for some of us, it seems to be one of the shortest periods of the school day.

This year there are a total of forty-two juniors and seniors taking French. Being the only modern foreign language offered in our school, and as it is helpful, and sometimes necessary to gain admission to college, it is a very worthwhile course to take in this modern fast-moving age. One never knows when one might end up in France!

Latin may be a dead language, but to Barbara Graham and Donna Galloway it is very much alive. This class of Latin students are discovering under the direction of instructor Lamberson that Latin plays a major role in being a great part of the frame work of the English language.

Richard Little and Laura Stiffler find these many Latin posters very helpful and interesting as they pursue the study of this fascinating ancient language.

Here we see a class in bookkeeping. Students are taught to organize a set of records for a business record all business information and file records correctly.

This picture shows a class of juniors in the process of learning salesmanship. These commercial students learn all about selling and upon graduation should be very good salesmen.

The first task in learning to type is to learn the keyboard . . . that is the location of each key without looking for it. No student can become a good typist without first learning the touch system.

Here we see Sandra Covalt, one of our well-known commercial seniors, demonstrating her skill in writing shorthand. This student has mastered all the characters well. Now all she needs to do is to gain speed.

Here we see instructor Motto explaining the seemingly complex computing machine. The students soon "catch on" and very quickly become quite efficient operators of machines such as the one shown here.

The girls in the background are operating a high-speed mimeograph. The commercial department of B.H.S. is equipped with new, up-to-date, business machines of every type. Our graduates leave B.H.S. well prepared to operate machines of the most modern design.

OUR MOTHER TONGUE

Have you ever noticed students walking around with books on their heads? Well, if you have, you probably know it's the speech class. This is one of the many ways by which boys and girls in speech class learn correct poise. Here are a few other things students learn in speech class: learning to speak in front of a class without being self-conscious; learning to write a speech that will hold the attention of the class; learning to talk—and this includes all phases of speech which are used in everyday life, such as social situations, on the job, in leisure, and in the home. Only senior high students are eligible to take this course. The picture on the left is a demonstration of one of the many class exercises. The picture at the bottom shows students practicing control of voice for better everyday speech.

One key to good learning is excited interest. Here we see a group of students in an English class getting great fun out of using a tape recorder. The students take great interest in hearing their own voices coming back from the tape.

The English instructors in our high school take advantage of every medium possible to bring about a good learning experience. Here one instructor is making use of a hi-fi record player in an attempt to stimulate better thinking.

HISTORY IS THE STORY OF MAN

"To know nothing of the past is to understand little of the present and to have no conception of the future." History is a dynamic and a growing subject. There are too many people in the world who are unfamiliar with the past. It seems impossible to conceive how people will try to understand our times without a knowledge of the conditions which brought them about; it would seem equally impossible for those same people to make intelligent decisions for the future without some comprehension of the age in which we live. Too many of us exist only for the purpose of getting all we can out of life without ever trying to contribute anything toward a better life. The world can do much better at guessing the future if the people are well informed as to the past. One famous American said, "I have only the lamp of experience to light my future." Students in Bedford High School are extremely fortunate in being offered a very rich program of history. In the seventh grade they are introduced to ancient history; in the eighth grade they study elementary American history; in the ninth grade they are taught a splendid course in community, state and national civics; in the tenth grade they receive a very comprehensive course in world history; in the eleventh year they rceive an advanced course in American history; and in the twelfth year they are taught a very thorough course in problems of American Democracy. History, truly is the story of man.

Instructor Patterson looks on as his class in U. S. history enthusiastically studies a map of the United States. Perhaps another Alexander Hamilton may come from this group of students.

Two junior students study the bulletin board which may contain anything from a student-made cartoon to a reproduction of the Declaration of Independence. Mr. Patterson's American history classes are always stimulating.

Here we see two art students carving linoleum blocks. This is a very interesting phase in the study of art. Students take strong interest in carving almost every conceivable form and then of course using them for printing blocks.

Students are subjected to a great variety of experiences in the art classes. It is said that one must love life to love art. Here we see in the forefront a student sculpturing a head from carving clay.

Instructor Wohnhas is shown here carefully watching every step of each student in his art class. Mr. Wohnhas is very proud of many very talented students he has been able to develop in his classes.

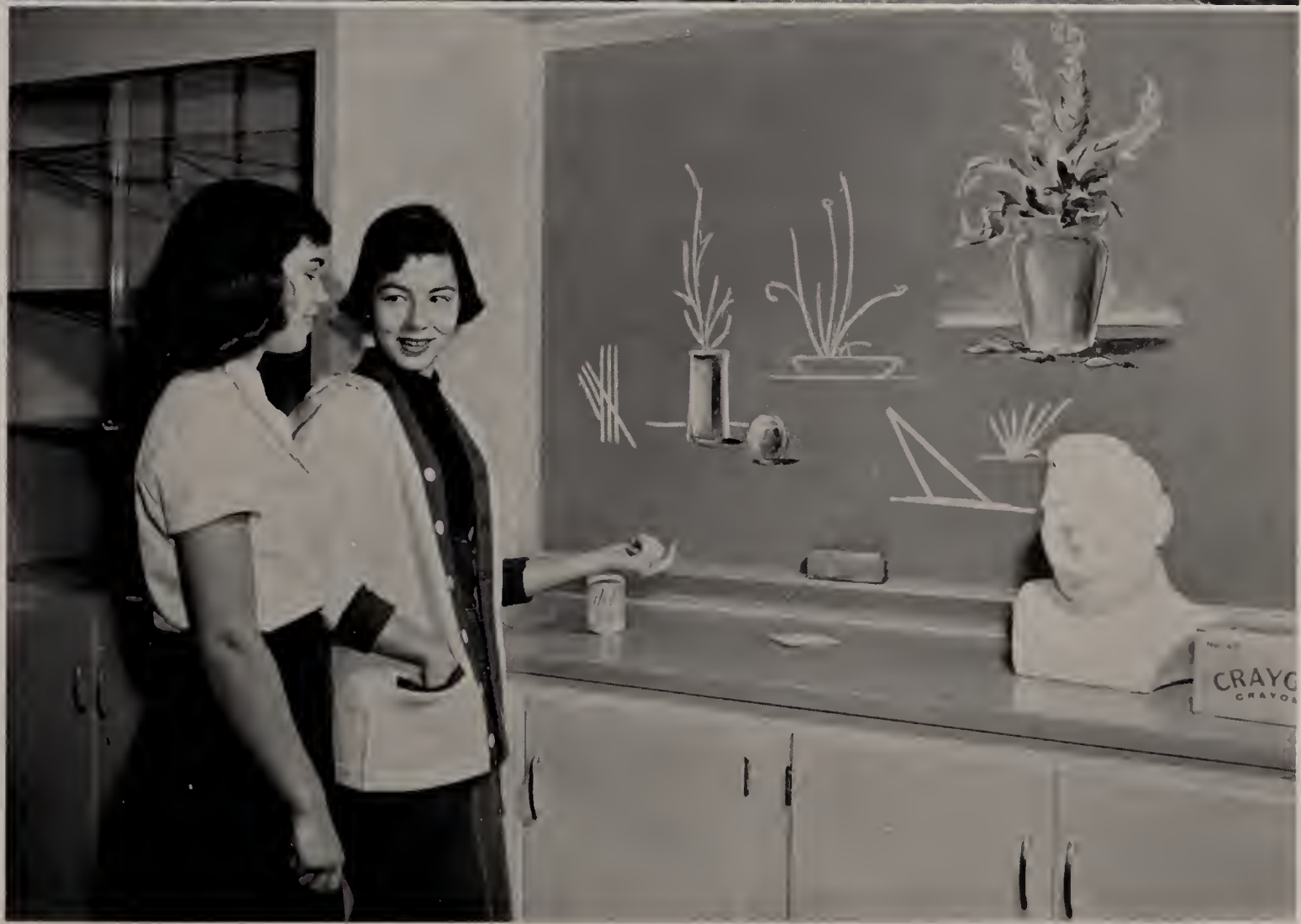

Jane Townsend, junior, and Rosy Reiley, senior, are shown here surveying and admiring some of their own handiwork. Students are thrilled when they discover in the art classes what they can create with their own hands.

VOCATIONAL AGRICULTURE

Here we see two boys, John Conover and Ronald Sollenberger, building a self-feeder to be used on the farm of one of the boys.

Boys enrolled in our Vocational Agriculture course, can and do build many articles which are of great value to them in the business of farming.

Bedford High School is very fortunate in having one of the most modern equipped Vocational Agriculture shops to be found any place. Here we find tools and machinery of the most modern design, enabling the student to gain experience in making repairs to every conceivable type of farm machinery.

One of the most carefully organized departments in our high school is the department of vocational agriculture. The entire program is set up specifically for boys interested in farming and related agricultural occupations. The program is highly practical and very interesting. Important parts of the program are the farm shop work and the supervised farming program in which boys plan, do the work on, and keep records on, one or more animal or crop enterprises. Boys following this program may enter college if they have completed the necessary elective courses required for admission and if their scholastic average is satisfactory.

The Future Farmers of America, or "F.F.A." as it is commonly known, (see page 122) is the national organization of, by, and for boys studying vocational agriculture in public secondary schools under the provisions of the National Vocational Education Acts. As an integral part of the program of vocational education in agriculture in the public school system of America, the F.F.A. has become well known. No national student organization enjoys greater freedom of self-government under adult counsel and guidance than the Future Farmers of America. Organized in November of 1928, it has served to motivate and vitalize the systematic instruction offered to students of vocational agriculture and to provide further training in farming-citizenship.

These boys are learning how to test milk to determine the percentage of butterfat it contains. This is just one of the many things taught to Vocational Agriculture boys which will help them to run their farms efficiently.

Dick Dunkle is taking a moisture test of corn. Before grain can safely be placed in a crib or ben, it must be dried down to a certain percentage of moisture. The machine shown enables one to determine the moisture quickly.

Classroom instruction is just one phase of the boys' training. The teacher explains the different phases and ways of farming. The field trips they take make the ideas clearer in the boys' minds. The agriculture classroom is an informal situation in that each boy is urged to express his views.

Farm machinery is another important phase of vocational agriculture. The boys are taught many skills which can be put to good use on their own farms. Special emphasis is placed upon the maintenance and care of farm machinery.

INDUSTRIAL ARTS

Instructor Smith explains a fundamental detail in printing to a student.

Industrial Arts is a popular subject in B.H.S., where the boys work "with their heads and their hands."

Industrial Arts in B.H.S. in offered to students in all six grades . . . mandatory by state law to grades 7, 8, and 9 . . . elective for 10, 11, and 12.

For Junior High students, the course is exploratory; each male student is given the basic knowledge of as many tools as possible . . . to expose him to many different kinds of material, such as plywood, masonite, all kinds of lumber, copper, tin, iron, plastic, and others. The purpose in this is to familiarize the student with processes and products used in industry, hoping he can find the area to which he is best adapted. During this three-year period, the student works with art metal, sheet metal, foundry, forge, electricity, plumbing, cabinet making, graphic arts, and mechanics. If by the end of the ninth grade, the student shows considerable aptitude in some particular field, he is encouraged to continue on with Industrial Arts during his Senior High School years. If he so chooses, he may now specialize in a particular area, and if he continues during his tenth, eleventh, and twelfth years, he may graduate with considerable proficiency in such fields as woodworking, printing, machine metal, foundry work, and automotive mechanics.

In this picture we see instructor Greaser explaining the many uses of a brace and bit. These boys are from the seventh, eighth, and ninth grades and their experience with tools has been very limited. Note the interested expressions on the faces of the lads.

Here is one of our older students, and having had considerable experience, is now working in advanced wood work. This student is almost ready to put the finishing touches to this beautiful tray. It is amazing how skilled some of our students become.

The industrial arts department in Bedford High School is well equipped with excellent tools of the most modern design. This lad has become quite proficient in the use of the power drill press.

This boy, properly dressed for safety, is making rapid progress in becoming a skilled operator of a steel lathe. Those with unusual aptitude in this area of learning develop rapidly under expert instruction.

Instructor Simpson is explaining to junior high school boy how to properly care for a cutting tool. The tools in the industrial arts department of B.H.S. are of high quality and the students are taught to treat them with respect.

The student in this picture is demonstrating his skill in using the soldering iron. The soldering furnace shown is a recent addition to the fine equipment found in the industrial arts department.

LIBRARY

The library, in addition to being the largest room in B.H.S., is also one of the busiest and most popular places in our school. Students and teachers came to the library to search for materials to satisfy their personal or group interests. If a tape recorder could be set up here for just a few minutes, it would record such interesting bits of conversation as: "May I keep this book another week? My father is reading it." "In what magazine will I find a good article on Elvis Presley?" "We want to reveal startling history facts as a part of our history assembly. Where can I find a book containing deep dark secrets of history?" Such are typical requests that occur daily in this active school library.

In our library there are nearly 5,000 books, a variety of newspapers and magazines, and college catalogues from almost every college in Pennsylvania and from many of the larger colleges throughout the United States.

This year, a pocket book library has been added to supplement the regular library collection. This addition has proven to be quite popular.

There are seats available for ninety-two people plus a conference room which seats four people. New plastic-top tables add to the appearance of the library.

Miss Harriet Sexton, with help from the library aids, is in complete charge of the library. Her efforts have made it the pleasant place it is.

Our library is a wonderful place! Let's use it!

Here we see Joyce Dishong, a junior, doing just what the sign directs her to do. After learning to properly use the card catalog, a student can save much valuable time in locating library materials.

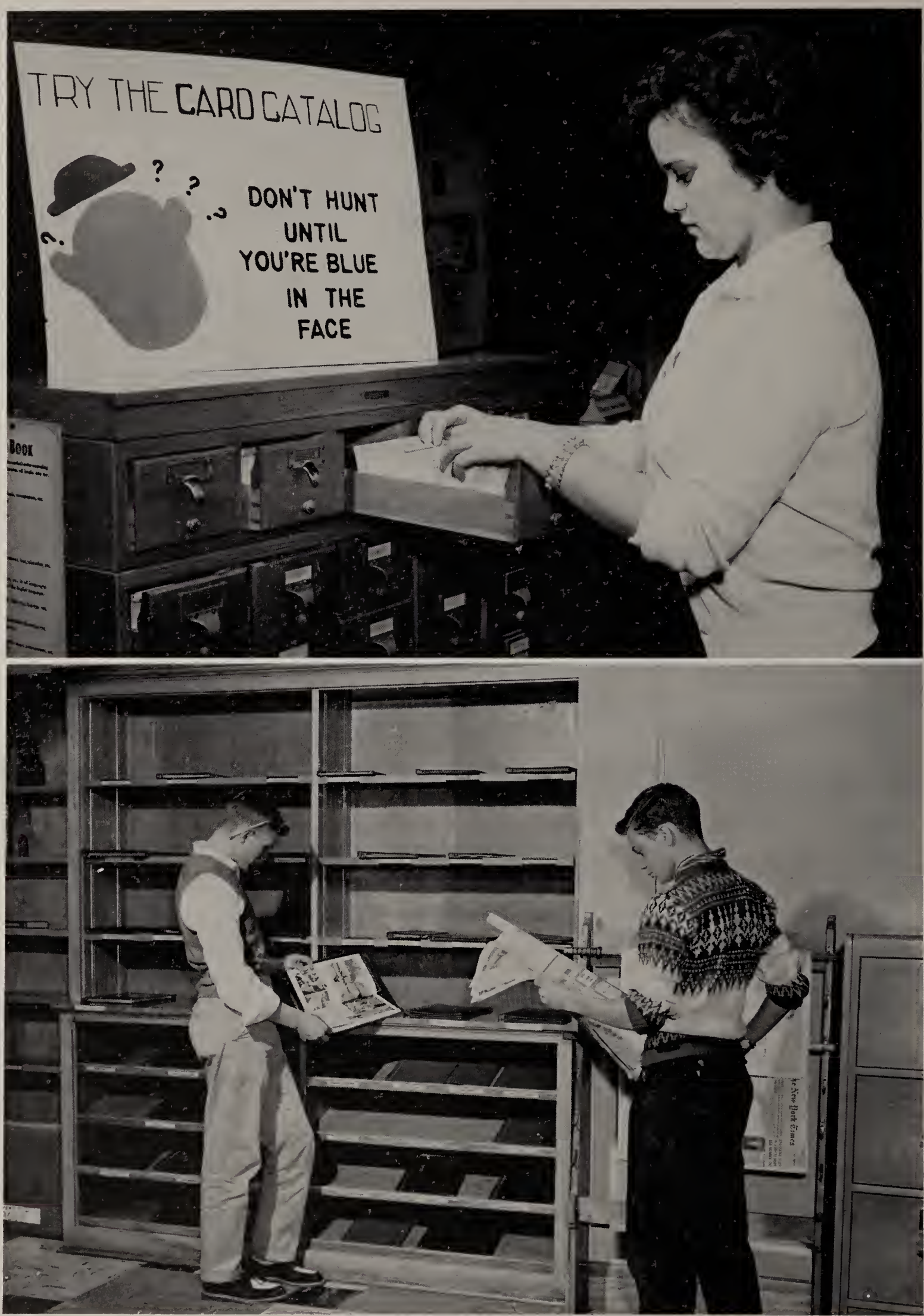

Bedford High's library is well stocked with periodicals and newspapers of a wide variety and covering almost every conceivable interest. These materials are extensively used by students and faculty alike.

Before the students may draw new books from the library, there is much behind-the-scenes work to be done. The girls shown here are pasting base cardpockets in the books. Then the library aids will place the books on their proper shelves where students may easily find them.

Shown to the left is a library aid performing one of the more popular library tasks . . . checking books in and out for the students. Students may take books out of the library for two weeks at a time.

CAFETERIA

This is MRS. CATHERINE CESSNA, Superintendent of our Cafeteria. She is dearly loved and highly respected by students and teachers alike. Mrs. Cessna has had many years' experience in this work, having served as our superintendent of cafeteria workers before we moved into our new quarters. Because of her understanding heart and a true knowledge of what growing boys and girls love to eat, she has endeared herself to all of us.

PERSONNEL OF THE CAFETERIA

FIRST ROW: Mrs. Catherin King, Exchequer; Mrs. Olive Bankes, Mrs. Aldene Bahm, Mrs. Lillian Zembower, Mrs. Ethel Naugle.

SECOND ROW: Mrs. Margaret Oliver, Mrs. Sarah Anderson, Mrs. Irma Davidson, Mrs. Florence Foor.

THIRD ROW: Mrs. Grace Heming, Mr. Reese Zembower, Mrs. Catherine Cessna, Superintendent.

THE SERVING LINE

Almost eleven hundred children and about fifty faculty members pass through this line each school day. The lunch schedule is arranged in three shifts and the rooms rotate so that each room gets an opportunity to be first in the serving line about once each seven days.

This is Mrs. Catherine King, the exchequer of the cafeteria. A large part of her work is to keep an accurate account of all lunch tokens and money going in and out of the cafeteria. The state is very strict in knowing just how many lunches are served each day.

Mrs. King lives at 500 East Pitt Street in Bedford with her eleven-year-old son, Sammy.

Here we see a hungry student exchanging a quarter for a lunch token which he will exchange for a well-balanced hot meal. This student is only one of more than a thousand who pass through this line each day. Our lunch period is divided into three shifts of about thirty minutes each.

Our faculty members, too, must take on nourishment from time to time. Here we see our supervising principal together with a half dozen of his staff members consuming lunch in the faculty dining room of our cafeteria. This room insures the faculty a reasonably quiet place to eat away from the chatter of students.

OUR PROGRAM

OF

CLUBS

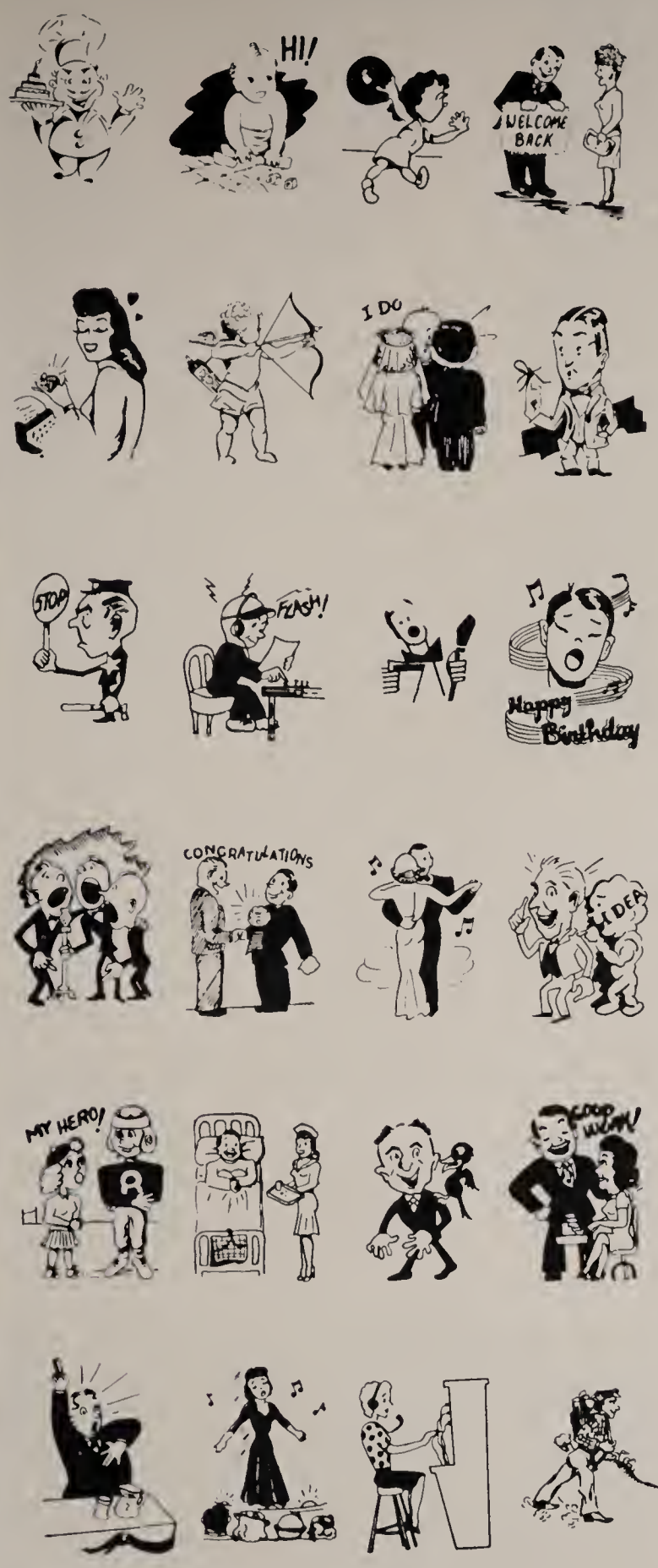
HI!
WELCOME BACK
I DO
STOP
FLASH!
Happy Birthday
CONGRATULATIONS
IDEA
MY HERO!
GOOD WORK!

I DO
STOP
FLASH!
Happy Birthday
CONGRATULATIONS
IDEA
MY HERO!
GOOD WORK!

TRI-HI-Y *(Above)*

FIRST ROW: Gloria Cornelius, Bonnie Diehl, Carol Little, Mereta Grimes, Connie Clapper, Shirley Ann Miller, Bedelia Leonard, Mary Dibert, Karen Green, Bonnie Wilhelm.

SECOND ROW: Dolores Jean Creighton, Jenny Myers, Lois McDaniel, Annabelle Claycomb, Bonnie Levar, Eilene Dively, Lynn Whitfield, Janet Oster, Sandra Weaver.

THIRD ROW: Carol Raugh, Mary Lou Imler, Elaine Dively, Delores Wyles, Donna Drasher, Julia Howsare, Wanda Holler, Sandra Covalt, Louise Evans, Nancy Ohler.

FOURTH ROW: Doris Wyles, Ella Jean Hudicka, Rachael Stuckey, Maxine Gail Smith, Ruth Reed, Carol Fisher; Judy Livengood, Dauna Arnold, Shirley Ford.

FIFTH ROW: Judy Yaider, Marilyn Reese, Leslie Hoffman, Kay Klein, Judy McKinley, Connie Koontz, Carole Ebersole, Norma Cover, Sue Houseworth, Joyce Smith.

HI-Y *(Right)*

FIRST ROW: Gary Naugle, David Weyant, John Drenning, Mr. William Patterson, Sponsor.

SECOND ROW: Fred Fluke, D. Ray Evans, Richard Snyder, Cletis Beegle.

THIRD ROW: Charles Bockhouse, Richard Fisher, Bill Shaffer.

NATIONAL JUNIOR HONOR SOCIETY

FIRST ROW: Carole Brendle, Donna Galloway, Theresa Taylor, Patty McGill, Joyce Hite, Peggy Wilfong, James Smouse, Ann Brown, Mr. David Behrers, Sponsor.

SECOND ROW: Donny Corle, Peggy Defibaugh, Joyce Reeder, Nancy Pennell, Elizabeth Zembower, Tom Burtnett, Jean Shoemaker.

THIRD ROW: Frances Moser, Sharon Cover, Donna James, Melissa Blackburn, Mona Weyant, Barbara Morgart, Barbara Graham, Vivian E. Zadarla.

FOURTH ROW: Shirley Wigfield, Nancy Streett, Alice Morris, Dorothy Howsare, Natalie Jess, Mary Bennett, Carolyn Barnhart.

FIFTH ROW: Linda Boughman, Dennis Brethaver, Kathy Wright, Beverly Swindell, Eleanor Madore, William Unger.

NATIONAL HONOR SOCIETY *(Below)*

FIRST ROW: Dorothy Conover, Mary Jane Ohler, Jo Ann Maffucci, Rosemary Bachelor, Sandra Covalt, Judith Oravetz.

SECOND ROW: Alice Farabaugh, Ruth Ann Heacock, Jacob Baker, Ronald Baker, James Whisker.

THIRD ROW: John Grigg, Jesse Koontz, John Wright, Margot Janssens, Terrance Veach.

F.F. of A.

FIRST ROW: Clarence Anderson, Eugene Weaverling, Floyd R. Kegg, John Moorehead, Galen Imler, John Valentine, Lee Defibaugh, Gary Kegg, Mr. Edward Brown, Sponsor.

SECOND ROW: Richard Koontz, Dick Dunkle, Butch Clark, William Calhoun, Charles Dively, John Snyder, Tom R. Yoder, Daniel Cessna.

THIRD ROW: Milton Arnold, Charles Holler, Larry Morgart, Roger Vance, Bill Horton, Theodore Wertz, George Turner.

FOURTH ROW: Patrick Davidson, Ed Creps, Ralph Snyder, Dick Diehl, Tom Howsare, Jeff Pyle.

FIRST ROW: William Simons, Gary Martz, Richard W. Koontz, Harold Wentz, Mike Kidd, Lee Bardell, James Nave, Harold J. Kline, Sponsor.

SECOND ROW: Donald Snyder, Dale Grimes, Russell Grimes, Bill Keifer, Lee Huntsman, Timothy Foor, Stanley Turner.

THIRD ROW: Joe Dibert, Harry Nave, Bob Karns, Earl Lybarger, Carl Holler, Luther Cessna.

FOURTH ROW: Max Weaverling, Robert Burkett, Robert Ringler, Charles Miller, James Beard, Michael Smouse, Ed Koontz.

STUDENT COUNCIL *(Right)*

FIRST ROW: John Sproat, Lester Myers, Ruthanne Ibarra, Janet Phillips, Gary Martz, Donna Brooks, Trudy L. Vensel, Lois Baker, Mike Fungaroli, Ned Martz.

SECOND ROW: Miss Winona Garbrick, Sponsor of the Junior High Division; Jean Bowser, Linda Koontz, Suzanne Mardorff, Clay Easter, Carole Kauffman, Wanda Wareham, Terry Ebersole, Carolyn Amick, Bernetta Farabaugh, Mr. John Heacock, Sponsor of the Senior High Division.

THIRD ROW: Donna James, Peggy Howsare, Mary Palmer, Ann Townsend, Joyce Will, Patricia Diehl, Nancy Patterson, Barbara Morgart, Judy Howsare, Sue Ann Diehl.

FOURTH ROW: Diane Baker, Suzy Koontz, Eve Hershberger, Kathy Tener, Betty Hunsicker, Linda Koontz, Jane Townsend, Nancy Diehl, Sandra Arnold.

FIFTH ROW: Georgia Como, Douglas Reese, Jacob Baker, Kathy Wright, Mike Smouse, John Dunbar, Joe Gentilman, Warren Brockelman IV, Terry Arnold, Alice Farabaugh.

Alice Farabaugh is President of the Student Council. Alice is very softspoken, but when she calls the meeting to order the first and third Monday of each month, every member gives her his undivided attention. The Council is made up of representatives from each homeroom in the building and at each meeting new ideas are presented for the betterment of our school. The Council sponsors such events as College Night, the Pigskin Hop, and the annual Christmas dance. It also sponsors the Blood Mobile and the March of Dimes.

READING CLUB *(Left)*

FIRST ROW: Lois Baker, Joyce Miller, Dorothy McVicker, Janice Weston, Florence Sciranko, Mrs. Louise Smoke, Sponsor.

SECOND ROW: Jacqueline Ferree, Judith Stankan, Dianne Bardell, Ruth Snyder.

THIRD ROW: Laura Stiffler, Barbara Lewis, Gladys Zewbower, Wanda Wareham, Mary Benna.

MATH CLUB

(Left)
FIRST ROW: Shirley Ann Miller, Robert Barndt, Fred Fluke, Margie Frear, Bonnie Levar, Mr. John Heacock, Sponsor.

SECOND ROW: Sue Houseworth, Warren Brockelman, Charles Fungaroli, Clegg Rinard.

THIRD ROW: Richard Snyder, Harvey Hillegass, Cletis Beegle.

One of the interesting clubs is the Math Club. The club is sponsored by Mr. John Heacock, instructor in the mathematics department. The club is made up of junior and senior boys and girls who are interested in the mystery of higher mathematics. The aim is to venture deeper into the realm of mathematics and to make clear its many secrets. The members of the club are presently making a nine-foot slide rule for rapid calculation of large numbers.

JUNIOR HIGH BOYS' GYM CLUB

(Below)
FIRST ROW: James Kimble, Richard Whetstone, Harry Gardner, Royce Ruby, Gary Smith, Walter Paolini, Larry Whithead, Jim Mowry, John Jones, Ned Martz, Mr. Albert McKolosky, Sponsor.

SECOND ROW: Glentis Stickler, Mike Fungaroli, Donald Geisler, Jim Mundwiler, Pat Dumpert, John Howsare, Dick Wilson, John Maffucci, Richard Heming, Gary Groves, Lester Myers.

THIRD ROW: Robert Yost, Jack Nave, Harold Defibaugh, Lindley Black, John Shoemaker, Bernard Bingham, William Biddle, Pat Feight, Gary Martz, Ted Vensel, Ray O'Neal, Robbert Bennett.

FOURTH ROW: Terry Smith, Tom Cessna, Patrick Wilson, William Wuerger, Donald Snyder, Jim Blattenberger, Richard Imler, John Proco, James Glasgow, James Weneck, Joe Ketterman.

FIFTH ROW: Robert Kimmel, Richard Cessna, Earl Lybarger, Dave Deubler, Douglas May, Daniel Cessna, James Beard, Jim Ford, Russell Grimes, John Lochner.

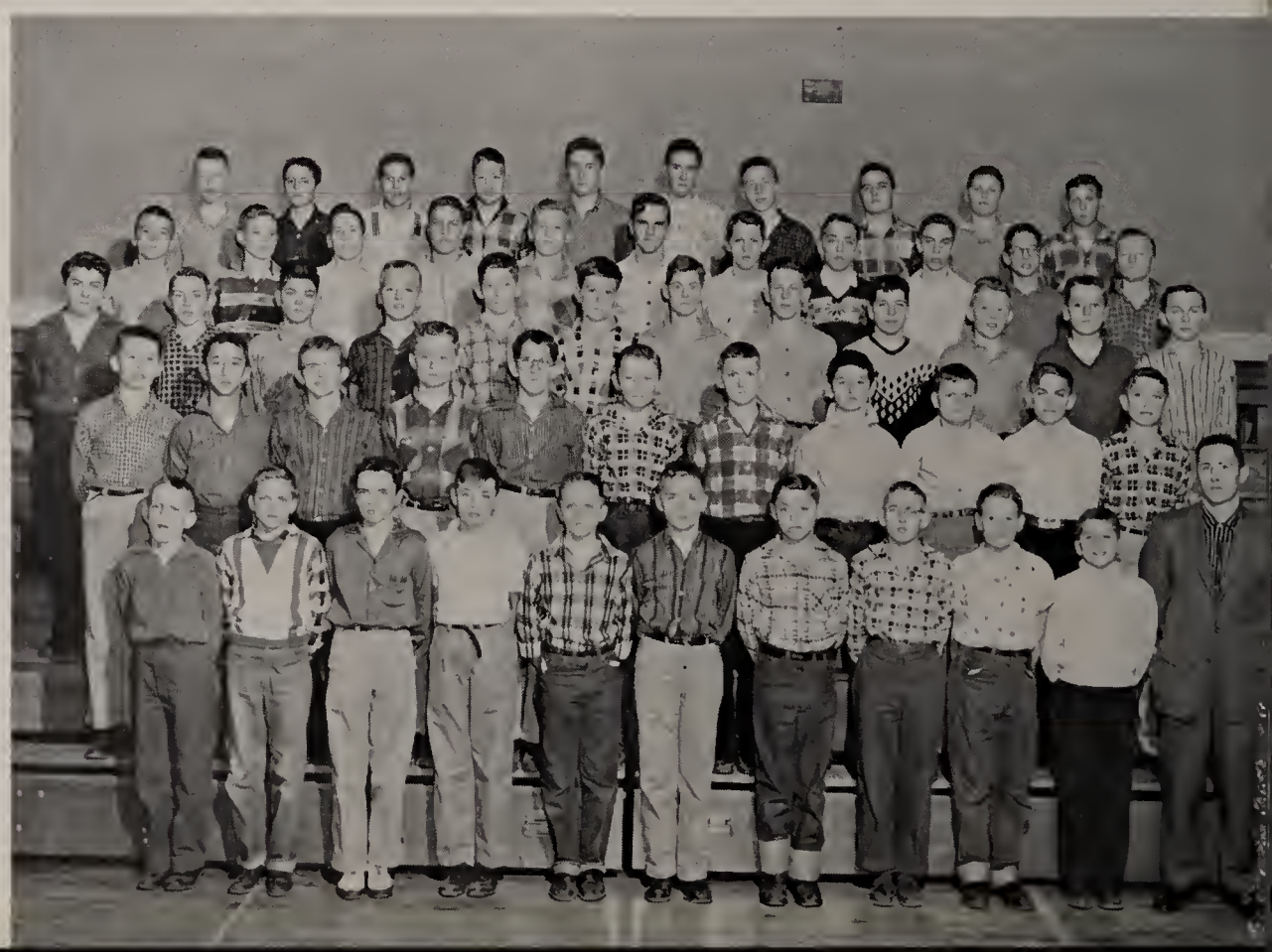

JUNIOR HIGH LIBRARY CLUB

FIRST ROW: Steven Dudash, Ruthanne Ibarra, Gladys Brown, Faye Beegle, Anna Holler, Mary Morland, Carol Gibson.

SECOND ROW: Mary Hook, Joyce Foor, Carol L. Diehl, Donna Galloway, Helen Henderson, Esther Dibert, Linda Yaider, Helen Lesh.

THIRD ROW: Jacqueline Ferree, Patricia Nixon, Margaret Wilhelm, Marjorie Zubrod, Margaret Morgart, Robin Knight, Faun Whitfield, Mary Jo Stewart, Karen Holderbaum.

FOURTH ROW: Mary Benna, Joyce Miller, Dianne Bardell, Georgie Swindell, Gloria Jean Biddle, Linda Sheaffer, Norma O'Neal, Joyce Hite.

FIFTH ROW: Sue Martin, Lois Beegle, Natalie Hess, Beverly Swindell, Joyce Noue, Mary Bender, Jennie Dibert.

SENIOR HIGH LIBRARY CLUB *(Below)*

FIRST ROW: Carole Glasgow, Nancy Judy, Janet Oster, Sandy Martz, Norma Shippey, Diane Flanders, Karen Green.

SECOND ROW: Ann Miller, Joyce Diehl, Dorothy Sellers, Shirley Ford, Lana Johnson, Annetta Clites.

THIRD ROW: Mary Snell, Mary Lou Imler, Elaine Dively, Doris Wyles, Rose Marie Proko, Patricia Diehl, Rachel Stuckey.

FOURTH ROW: Julia Howsare, Ruth Manges, Elaine Arnold, Donna Foor, Judy Yaider, Frances Mellott.

FUTURE BUSINESS LEADERS OF AMERICA

FIRST ROW: Gloria Cornelius, Darla Schnabel, Joyce Whysong, Beverly Mock, Helen Tew, Lois McDaniel, Margaret Sprigg, Mereta Grimes.
SECOND ROW: Nancy Ohler, Connie Clapper, Margaret Beemiller, Dorothy Sellers, Anne Kinser, Carol Brooks, Patricia Casteel.
THIRD ROW: Nancy Kagarise, Sandra Winesickle, Carolyn Weaver, Frances Mellott, Donna Heming, Louise Evans, David Weyant, Rose Marie Proko.
FOURTH ROW: Margaret Whetstone, Colleen Evans, Ruth Manges, Norma Cover, Carol Fisher, Linda Barefoot, Linda Bollinger.
FIFTH ROW: Nancy Cessna, Ruth Ely, Donna Foor, Ronald Judy, Virginia Kessler, Shirley Trail.

Pennsylvania has about ninty chapters of F.B.L.A. Bedford High School has an active chapter sponsored by Mr. Leonard Motto. Only students in the eleventh and twelfth years, taking the Commercial Course are eligible for membership in the club. The club makes every effort to learn all there is to be known about the various businesses in our community. The activities of the club this year consisted of entering a prize-winning float in the Halloween parade, sponsored a Care Drive, and one square dance. Representatives from our chapter are sent to the Regional and State Conventions. At the last Regional Convention, two Bedford members were elected to Regional offices.

JUNIOR HIGH WRESTLING CLUB

FIRST ROW: Mr. Edward Clark, Sponsor; James Kimble, John Jones, Royce Ruby, David Nixon, Richard Howsare, Lester Myers, Ronald Lutz, Ronald Adams, John D. Wilson, Mr. John Heacock, Sponsor.

SECOND ROW: Gary Waugerman, David Bennett, Mike Fungaroli, William Keller, Dick Wilson, Thomas Davidson, William Miller, John Livengood, David McCoy, Roger Wilson, Joe Straub.

THIRD ROW: Gary Martz, Roderick Livengood, William Hamilton, James Glasgow, John Shimer, Joseph Heacock, Richard W. Koontz, Pat Wilson, Vaughn Whisker, Walter McCoy.

FOURTH ROW: Donald Border, Don Snyder, Mitchell Harclerode, Mike Kidd, Jim Blattenberger, Gerald Diehl, Bob Kimmel, Bill McCauley, Wendall Light.

FIFTH ROW: Tim Thompson, Paul Hebner, Malon Clark, Alfred Clark, Charles Holler, Milton Arnold, Laren Rudisill, Tom May.

This is a large group of boys interested in the sport of wrestling and is under the guidance of the wrestling coach Mr. Edward Clark and one of his assistants, Mr. John Meacock. This club enables boys even in the seventh grade to learn the fundamentals of wrestling and if they follow through with the club in the eighth and ninth grades, they stand a much better chance of making the varsity wrestling team when they reach senior high school.

JUNIOR HIGH CHORUS

(Top picture)

FIRST ROW: Dorothy Stiffler, Joann Evans, Margaret Gardner, Josephine Hunt, Pandora Mahalsky, Beverly Calhoun, Frances Fletcher.

SECOND ROW: Sue Cessna, Shirley Walters, Betty Clites, Madeline Axmacher, Teddy Coleman, Ronnie Wolfe, Carole Myers, Barbara Lewis.

THIRD ROW: Marry Benna, Nancy Growden, Sharon Cover, Marie Claycomb, Toni Mahalsky, Barbara Rose, Jennie Dibert, Diana Lingfelter, Ruth Conover.

FOURTH ROW: Judy Fungaroli, Judy Knox, Joyce Koontz, Diana Miller, Cora Sue Martin, Karen Berkebile, Shirley Wigfield, Gloria Swindell.

FIFTH ROW: Lois Beegle, Peggy Leydig, Shirley Snyder, Phyllis Beegle, Barbara Hite, Cynthia Beegle, Gladys Zembower.

(Middle picture)

FIRST ROW: Donna Brethauer, Nancy Grimes, Patricia Weaver, Dorothy Hershberger, Joyce Anderson, Donna Creighton, Peggy Lesh, Jeannette Fungaroli, Sharon Miller.

SECOND ROW: Joyce Reeder, Henrietta Smith, Cathie Shaffer, Shirley Norris, Barbara Wilson, Mary Heming, Rose Marie Imgrund, Bonnie Rae Foor.

THIRD ROW: Shirley Winesickle, Sally Stinson, Doris Oster, Mary Hook, Rosemarie Thompson, Nancy Logue, Mary Barnes, Judith Stankin, Peggy Wilfong.

FOURTH ROW: Joyce Ruby, Pauline Dibert, Ellinor Moorehead, Ruth Snyder, Frances Moser, Linda Bollman, Jordene Gates, Alverta Clark.

(Bottom picture)

FIRST ROW: Margaret Wertz, Wanda England, Connie Harris, Nancy Wertz, Carole Bollman, Mary Morland, Mary Beutman, Barbara Reese, Shirley Rogers, Mrs. Doris Suter, Director.

SECOND ROW: Barbara Howsare, Alice Rose, Mary Hann, Shirley Miller, Billy Lee Schroyer, Florence Sciranko, Anna Holler, Sharon Hite, Bonita Grimes.

THIRD ROW: Carol James, Carol L. Diehl, Joyce Mortimore, Sharon Blackburn, Sandra Smith, Mary Whitfield, Bonnie Stiffler, Polly King.

FOURTH ROW: Lois Karns, Linda Yaider, Sandra West, Sharon Lough, Sandra Grazier, Bonnie Diehl, Barbara Foor, Mary Wilson, Beverly Grimes.

JUNIOR HIGH GIRLS' GYM CLUB

(Top picture)

FIRST ROW: Billie Lee Schroyer, Evelyn R. Foor, Sharon Miller, Marianne McVicker, Jeanne Knox, Bonnie Stiffler, Janet Perdew, Jackie Smith.

SECOND ROW: Jeannette Fungaroli, Sandra Grazier, Donna Brooks, Patricia Weaver, Susan Fisher, Peggy Wilfong, Therese Taylor, Donna Creighton, Mary Kathryn Logue.

THIRD ROW: Constance Hunt, Rose Thompson, Alverta Clark, Barbara Morgart, Reta Heming, Carolyn Diehl, Shirley Cornell, Shirley Norris.

FOURTH ROW: Sue Cessna, Linda Kiel, Joyce Koontz, Cynthia Beegle, Mary Trail, Judy Fungaroli, Gloria Milburn.

(Bottom picture)

FIRST ROW: Shirley Rogers, Darlene Shippey, Gloria Will, Barbara Clapper, Wanda England, Margaret Foor, Lynne Eyler, Carol Naugle.

SECOND ROW: Janet Reeder, Karen Shilke, Nancy Bartholow, Shirley Miller, Shirley J. Rose, Barbara Gohn, Joyce Wertz.

THIRD ROW: Peggy Shippey, Bonnie Smith, Lois Baker, Linda Allen, Joyce Wilson, Joyce B. Clark, Jacqueline Thompson, Kathryn Beegle.

FOURTH ROW: Sharon Boor, Joann Bucher, June Perdew, Mary Wilson, Lois D. Karns, Linda Zembower, Linda Kendall.

The junior high girls shown in these two pictures are learning how to develop their bodies and how to keep healthy. This is extremely important to girls just entering the adolescent period. In addition to learning the fundamental rules of health they also learn how to participate in organized sports. Many girls say they prize their gym club experiences above all others. Many of them say it was here they first learned how to give and take.

JUNIOR HIGH MODEL BUILDERS

(Top picture)

FIRST ROW: Stanley Manges, John Imler, Donald Geisler, Stanley Dively, Charles Allen Bowen, Charles DeMoss, David Scritchfield, Jack Diehl.

SECOND ROW: Dick Amick, Charles Scrinko, John Wertz, Tom Vent, John Holler, Charles Williams, James Mundwiler.

THIRD ROW: Ronald May, Charles Karns, Clifford Smith, Ronald Logsdon, Timothy Henderson, Wayne Sarver.

(Bottom picture)

FIRST ROW: Tim Johnson, Stephen L. Shriner, Jeffrey Jewell, Joe Gardner, Richard Shoap, Arthur Burtnett, George Zubrod.

SECOND ROW: Pat Feight, Joseph Heacock, Lee Huntsman, Anson Wright, Tim Thompson, Gerry Hershberger.

THIRD ROW: Mac Greenland, Tim Taylor, Jim Rush, Charles Koontz, John Foor.

These junior high boys try to "find" themselves in this club. If there is anything in the book these boys don't try to make, we don't know what it is. It is a real part of anyone's education just to examine the hundreds of models these boys have designed. Apparently each boy attempts to out-do the other in modeling something new, strange or different. By the end of another decade, some of these boys will be creating new devices to make this life easier and more comfortable for all of us.

LIBRARY AIDS

(Top picture)

FIRST ROW: Carol Little, Mary Dibert, Diane Fnanders, Nancy Kagarise, Beverly Mock, Blanche Holler, Margaret Sprigg, Margaret Trail.

SECOND ROW: Jane Shaffer, Lynn Whitfield, Annetta Clites, Ethel Layton, Rose Marie Proko, Ann Miller, Sandy Martz, Joyce Diehl.

THIRD ROW: Janet Oster, Patricia Casteel, Margaret Beemiller, Shelby Waugerman, Mary Lou Imler, Elaine Dively, Jean Bowser.

FOURTH ROW: Lois Faust, Rita Corle, Rebecca Nave, Patty Ford, Nancy Rose, Elaine Rudisill, Jonie Kelly, Annabelle Claycomb.

(Bottom picture)

FIRST ROW: Anne Kinser, Dorothy Sellers, Kathryn Shannon, Sandra Winesickle, Shirley Anderson, Wanda Holler, Delores Jean Wyles, Donna Waugerman, Miss Harriet Sexton, Sponsor.

SECOND ROW: Mary Ann Moore, Doris Wyles, Sarah Geisel, Carol Fisher, Jane Valentine, Sue Houseworth, Judy Yaider, Sandra Elliott, Colleen Evans.

THIRD ROW: Julia Ann Howsare, Easter Riggs, Shirley Trail, Nancy Cessna, Joan Smith, Ruth Ely, Mary Exline, Donna Heming.

FOURTH ROW: Roberta Arnold, Joanne Berry, Colleen Risbon, Donna Foor, Connie Koontz, Elaine Arnold, Priscilla Johnson.

USHERS

FIRST ROW: Karen Green, Ann Townsend, Margie Weaverling, Joyce Will, Pat Will, Mary Wareham.

SECOND ROW: Patricia Diehl, JoAnn Maffucci, Sandra Covalt, Nancy Diehl, Marge Hudicka, Dianne Taylor, Diane Baker.

THIRD ROW: Jane Townsend, Susan Baker, Carol Beaver, Kay Klein, Alice Farabaugh, Zona Miller.

The main function of the Ushers' Club is to be present at all school functions open to the public in order to see that the people are properly seated and to maintain a semblance of order throughout the program. The group devotes some time to selling candy at various sports events, to handing out programs at school assemblies, and to render their services wherever or whenever their talents may be needed. The group is supervised by Miss Mary Learish, an instructor in the English department, and we believe most people will agree the group does render an almost indispensable service to the school.

GUIDES

Thirty-nine boys were chosen at the beginning of the year to serve as guides in an attempt to reduce the traffic congestion in B.H.S. Each boy has a definite place in the building where he is expected to be during the change of classes.

FIRST ROW: John Drenning, Jacob Baker, William Stotler, Warren Brockelman, Ronald Baker, Robert Harding, Eugene Weaverling, Clarence Anderson, John Boyd.

SECOND ROW: Virgel Conrath, Robert Whitehead, John Rudisill, Ivan Steele, Joseph Dibert, Jim Snyder, Richard Koontz, Gary Fox, Richard Womer.

THIRD ROW: Bill Shaffer, John May, Patrick Davidson, Ronald Judy, Ed Creps, Jeff Pyle, Richard Snyder, D. Ray Evans.

FOURTH ROW: William Calhoun, Charles Bockhouse, Mike Smith, John Strawbridge, Alan Carnes, Richard Fisher, John Dunbar, Mike Kilcoin, Daniel Bingham.

FUTURE NURSES

FIRST ROW: Mary Dibert, Phillis Jean Diehl, Shelby Waugerman, Annabelle Claycomb.

SECOND ROW: Ann Townsend, Ann Shaffer, Mary Beegle, Nancy Diehl, Bonnie Levar.

THIRD ROW: Julia Howsare, Carol Ebersole, Colleen Risbon, Maxine Gail Smith.

Each spring, at graduation time, a considerable number of our girls apply for entrance to schools of nursing. After three years' training, many of these girls return to the Bedford area and are employed by our own modern hospital.

FUTURE HOMEMAKERS OF AMERICA

FIRST ROW: Bonnie Diehl, Frances Howsare, Anna Leppert, Nancy Stiffler, Ruth Ann Howsare, Dorothy Stiffler.

SECOND ROW: Annabelle Claycomb, Mary Biddle, Sandra Imler, Leota Clark, Marian O'Brien, Phillis Moorehead, Mildred Whetstone.

THIRD ROW: Sandra Ferguson, Doris Wyles, Doris Price, Evelyn Tew, Delores Jean Wyles, Kathryn Shannon.

RIFLE CLUB

We aim to shoot straight.

FIRST ROW: Jane Hanger, Roger Ickes, Linda Kauffman, Dean Huntsman, Rosy Reiley, Betty Feight, Jeannie Diehl, Lena Koontz.

SECOND ROW: Jane Shaffer, Donald Nave, Charles Miller, Donald Imler, Easter Riggs, Max Weaverling, LeRoy Imler.

THIRD ROW: Theresa Farabaugh, Jack Stankan, John Snyder, Tom R. Yoder, John Moorehead, Clarence Anderson, Donald Smith, Galen Imler.

FOURTH ROW: Robert Harding, David Waugerman, Ralph Snyder, Ed Creps, Jeff Pyle, Howard Nuzum, William Calhoun.

The object of this club is to teach the members to shoot a rifle correctly and safely. The group belongs to the National Rifle Association.

ARCHERY CLUB

This ancient art is fascinating.

FIRST ROW: Carol Shaffer, Jeannie Diehl, Roger Ickes, Judy Howsare, Ann Townsend, Jane Hanger, Lena Koontz, Mr. Edward Clark, Sponsor.

SECOND ROW: Barbara Mostoller, Shirley Burkett, Carolyn Weaver, Linda Kauffman, Eve Hershberger, Ethel Layton.

THIRD ROW: Bedelia Leonard, Ella Jean Hudicka, Margie Frear, Jack Stankan, Georgia Como, Gary Horner, Joe Clapper.

FOURTH ROW: Charles Fungaroli, Robert Harding, Lawrence Bingham, Paul Nee, Richard Snyder, Howard Nuzum, Raymond E. Cross.

The Archery Club is a group of forty senior high students interested in shooting the bow. This sport teaches one marksmanship and coordination.

CAFETERIA AIDS

FIRST ROW: Dorothy Stiffler, Jane Shaffer, Blanch Holler, Diane Baker, Mildred Whetstone, Annabelle Claycomb, Bonnie Miller, John Boyd.

SECOND ROW: Allen R. Smith, William Stotler, Roberta Arnold, JoAnne Berry, Glenn Bowser, Gemma Braman, Beverly Salesberry.

THIRD ROW: Bill Shaffer, Mike Kilcoin, Patrick Davidson, Michael Smith, Terry Semanek, Joe Gentilman.

The cafeteria aids serve on a voluntary basis and it is through their help that our cafeteria runs so smoothly. The aids sell and take tickets and do many other tasks.

SENIOR HIGH MODEL BUILDERS

FIRST ROW: Joseph Clapper, Charles Melius, David Sarver, Mr. Reginald Greaser, Sponsor.

SECOND ROW: William Stern, Glenn Bowser, Charles Fungaroli, Charles Dively.

THIRD ROW: Ronald Judy, Alan Carnes, Melvin Huston.

The model builders are learning the fundamentals of aerodynamics. The group builds all kinds of model airplanes that really fly. The boys also acquire the knowledge of how to read blueprints. This is a highly educational and interesting club.

FIRST AID CLUB

FIRST ROW: JoAnn Wilson, Jane Shaffer, Phyllis Diehl, Ruth Ann Howsare, Donna Dunkle Beegle.

SECOND ROW: Shelby Waugerman, Judy James, Carol Stephens, Nancy Ann Diehl, Linda Livengood, Annabelle Claycomb.

THIRD ROW: Kathy Anderson, Ruth Reed, Roberta Arnold, Gemma Braman, Dixie Defibaugh.

The aim of the First Aid Club is to teach people what to do in case of an accident until a physician arrives. Those who complete one year in this club may receive a standard certificate from the Red Cross. An advanced certificate is given for two years' work.

TRAVEL CLUB

FIRST ROW: Bonnie Diehl, Patricia Clark, Elsie Nave, Mrs. Louise Smoke, Sponsor.

SECOND ROW: Karen Stahl, Pat Feight, Richard Shoap.

Have you ever tried to travel without leaving the room? The members of the Travel Club do just that. The seventh and eighth grade pupils who belong to this club travel all over the world, vicariously. They, and their sponsor, Mrs. Smoke, write to many states and foreign countries to obtain literature about a particular place. Movies of interesting places are also shown at their club meetings.

PHOTOGRAPHIC CLUB

FIRST ROW: Donna Dunkle Beegle, Evelyn Creps, Kaaren Harris, Norman Oster, Nancy Anderson, Darla Schnabel, Mr. Lester E. Croft, Sponsor.

SECOND ROW: Marge Hudicka, Joyce Shaffer, Peggy Bussard, Eddie Over, Pauline Morgret, Margie Frear, JoAnn Maffucci.

THIRD ROW: Bill Shaffer, Terry Semanek, Alan Carnes, Mike Peters, Harvey Hillegass, Ronald Baker.

HOME MECHANICS CLUB

FIRST ROW: Aldine Wagoner, Saundra Beegle, Anna Leppert.

SECOND ROW: Blanch Holler, Mary Gibson, Leotta Mae Clark, Orpha Albright.

THIRD ROW: Clegg Rinard, Mike Kilcoin, Larry Reighard.

COLLEGE BOUND CLUB

FIRST ROW: Bonnie Diehl, Peggy Howsare, Marian Hagstrom, Diane Baker, Patricia Diehl, Mary Wareham.

SECOND ROW: JoAnn Maffucci, Suzy Koontz, Alice Farabaugh, Kay Klein, Mary Hagstrom, Sandra Covalt, Carol Brooks.

THIRD ROW: Jacob Baker, Joe Gentilman, Mike Peters, Richard Fisher, John Dunbar, Cletis Beegle.

SENIOR HIGH GIRLS' GYM CLUB

FIRST ROW: Bonnie Seifert, Karen Green, Gail Burtnett, Sandra Carney, Sandra Martz, Bonita Brendle, Annabell Smith, Sally Swartzwelder, Lena Koontz.

SECOND ROW: Margie Weaverling, Joyce Will, Margie Hudicka, Kathy Anderson, Betty Feight, Anna Benna, Ann Miller, Mary Hixon, Minnie Whysong, Pat Will.

THIRD ROW: Judy Howsare, Rosy Reiley, Nancy Rose, Wanda Holler, Elaine Rudisill, Donna O'Neal, Shirley James, Janet Davidson, Phyllis Johnson.

FOURTH ROW: Mary Ann Moore, Ella Jean Hudicka, Carol Beaver, Sue Deubler, Connie Koontz, Judy McKinley, Pearleen Allison, Judy Livengood, Donna Young, Kathy Tener.

MUSIC APPRECIATION CLUB

FIRST ROW: Beverly James, Carol Raugh, Donna Drasher, Bonnie Levar, Bonnie Miller, Mrs. Doris M. Suter, Sponsor.

SECOND ROW: Judie Shandelmier, Joan Smith, Marilyn Reese, Sue Houseworth.

THIRD ROW: Judy McKinley, Theresa Farabaugh, Mike Smith, Priscilla Johnson, Carol Heming.

SENIOR HIGH BOYS' GYM CLUB

FIRST ROW: Mr. Arthur Grimm, Sponsor; John Boyd, Allen R. Smith, Doug Clapper, Leroy Cross, James Weston, Bill Jones, Donald Bollman, Mr. Albert McKolosky, Sponsor.

SECOND ROW: Zane Beck, Thomas Ritchey, John Rudisill, Ed Smith, Ronald Ward, Glen Bowser, David Hite, Rodney Elliott.

THIRD ROW: Robert Whitehead, Charles Howsare, Charles Dively, Warren Brockelman IV, William Foreman, Gary Fox, Robert Sollenberger.

FOURTH ROW: Ivan Steele, Terry Williams, Ronnie Dull, Leo McKenzie, James Hite, William A. Williams, Claude Darr, William Zembower.

SENIOR HIGH CHORUS

FIRST ROW: Mary Dibert, Ethel Layton, Joyce Diehl, Anetta Clites, Blanch Holler, Beverly James, Patty Ford, Lynn Whitfield, Saundra Beegle, Bedelia Leonard, Mereta Grimes, Mrs. Doris M. Suter, Sponsor.

SECOND ROW: Marge Hudicka, Marian Hagstrom, Jonie Kelly, John Boyd, Clarence Hechler, Thomas Ritchey, Leroy Cross, Frances Axmacher, Phillis J. Diehl, Diane Flanders.

THIRD ROW: Mary Hagstrom, Sandra Arnold, Marie Clark, Donald Nave, Walter Mellott, Robert Sollenberger, Warren Brockelman, Robert Anderson, Doris K. Bence, Doris Wyles, Kathryn Nave.

FOURTH ROW: Janet R. Horton, Sandra Elliott, Jane Valentine, Clarence Anderson, Robert Harding, Ivan Steele, Robert Wuerger, Joyce Shaffer, Lois Hengst, Nancy Diehl.

FIFTH ROW: Georgia Como, Maxine Smith, Myrtle Anderson, Connie Koontz, D. Ray Evans, Jim Snyder, Larry Morgart, Priscilla Johnson, Joan Smith, Easter Riggs, Linda Fleegle.

FUTURE TEACHERS OF AMERICA

FIRST ROW: Bonnie Diehl, Bedelia Leonard, Diane Baker, Marian Hagstrom, Mary Wareham, Norma Shippy, Miss Allene Kniseley, Sponsor.

SECOND ROW: Evelyn Creps, Joann Maffucci, Sharon Fletcher, Mary Hagstom, Patricia Diehl, Donna Gilson.

THIRD ROW: Dauna Arnold, Linda Kauffman, Marilyn Reese, Susan Baker, Judy Faye Diehl.

FOURTH ROW: Kay Klein, Dotty May, Joe Gentilman, Ronald Wilson, Sue Houseworth, Shirley Creps.

OFFICE AIDS

FIRST ROW: Ethel Miller, Janda Diehl, Ronald Stotler, Judy Cross, Annabelle Claycomb, Phillys Diehl, Margaret Trail, Nancy Judy, Donna Dunkle.

SECOND ROW: Connie Clapper, Saundra Beegle, Margie Weaverling, Mary Lou Imler, Mary Hixon, Patricia Diehl, Sandy Martz, Nancy Stiffler, Shelby Waugerman.

THIRD ROW: JoAnn Maffucci, Judy Diehl, David Weyant, Rosey Reiley, Donna O'Neal, Linda Kauffman, Donna Waugerman, Ella Hudicka, Carl Zembower, Kathryn Nave.

FOURTH ROW: Judy Houseworth, Frances Mellott, Maxine Smith, Ross Evans, Kay Klein, Shirley Trail, Norma Cover, Donna Heming, Kathy Tener.

FIFTH ROW: Ronald Baker, Joseph Dibert, Ronald Judy, Mike Kilcoin, Charles Bockhouse, Bill Shaffer, Jim Sheaffer, Peggy Buzzard.

JUNIOR HIGH DRAMATIC CLUB

FIRST ROW: Stephen Shriner, Bonita Grimes, Carl Shannon, Willard Watkins, Mary Winesickle, Mary Sheaffer, Maryanne Wogan.

SECOND ROW: Joyce Mortimore, Beverly Vogel, Shirley Winesickle, JoAnne Wilson, Patty McGill, Saundra Smith.

THIRD ROW: Melissa Blackburn, Jack Windows, Vivian Zadarla, Mary Green, Carolyn Cook, Linda Koontz, Darlene Fickes.

FOURTH ROW: Carolyn Barnhart, Mary Bennett, Kathy Wright, Linda Baughman, Shirley Wigfield, Mike Mesimer.

The Junior High Dramatic Club might well be the starting place for some great movie stars of the future. These students are intensely interested in acting.

HI LITES STAFF

FIRST ROW: Judy Irwin, Peggy Howsare, Sharon Fletcher, John Beam, Kathryn Nave, Mary Palmer, Joyce Dishong, Carol Little, Janice Flanders, Mr. Marvin Bollman, Sponsor.

SECOND ROW: Barbara Mostoller, Zona Miller, Judy Houseworth, Suzy Koontz, Jenny Myers, Lois Hengst, Jonie Kelly, Ethel Layton.

THIRD ROW: Eve Hershberger, Joyce Smith, Georgia Como, Leslie Hoffman, Kay Klein, Alice Farabaugh, Suzanne Amick, Mary Lou Imler, Diane Baker.

FOURTH ROW: Gary Jones, Theresa Farabaugh, Mike Kilcoin, Richard Fisher, Joanne Berry, Priscilla Johnson, Peggy Buzzard, Marge Frear.

ARTS AND CRAFTS CLUB

FIRST ROW: Marian O'Brien, Mildred Whetstone, Dorothy Stiffler, Mr. Vernon Wohnhas, Sponsor.

SECOND ROW: Anna Benna, Sandra Ferguson Savage.

THIRD ROW: Judie Shandelmier, Sara Geisel, Norma Hockenberry.

VOLLEYBALL CLUB

FIRST ROW: Gary Naugle, Marlin Steele, John Drenning, Luther Cessna, James Weston, Dean Huntsman, Ira Cessna, Donald Bollman, Thomas Flanders, Mr. Arthur Grimm, Sponsor.

SECOND ROW: Thomas Ritchey, Vic Maffucci, William Foreman, Max Weaverling, Gary Kegg, Jack Stankan, John Rudisill, Robert Whithead, Zane Beck.

THIRD ROW: Dan Bingham, Gary Fox, Terry Smith, James Calhoun, Terry Williams, Charles Howsare, Floyd Harris, Ed Smith, Richard Koontz, Jack Geisler.

FOURTH ROW: Don Cornell, Howard Nuzum, Paul Nee, D. Ray Evans, Claude Darr, Richard Buterbaugh, James Lohman, Charles Anderson, Ivan Steele.

FIFTH ROW: Leo McKinzie, Ronald Foor, Ed Creps, Joe Koontz, Thomas Howsare, John Dunbar, Jack Diehl, Patrick Davidson, Jim Snyder, Joe Dibert.

Volleyball is popular in Bedford High School.

TWIRLING CLUB

From this group will come some future majorettes.

FIRST ROW: Maryanne Wogan, Connie Diehl, Barbara Cohn, Janet Phillips, Maranell Lamens, Mary Hook, Joyce Wertz, Phyllis Dively, George Como.

SECOND ROW: Jacqueline Thompson, Donna Horner, Bonnie Knee, Robin Knight, Sandra Grazier, Lois Karns, Mary Whitfield.

THIRD ROW: Mylah Clark, Sandra West, Patti McGill, Carolyn Amick, Ellinor Moorehead, Mary Louise Shaffer, Elizabeth Zembower, Trudy Vensel.

FOURTH ROW: Marianne McVicker, Mary Jo Stewart, Carolyn Diehl, Carole Kauffman, Donna James, Faun Whitfield, Donna Brooks.

FIFTH ROW: Jane Fox, Betty Hunsicker, Eleanor Madore, Kathy Wright, Clara Koontz, Janet Livengood.

THE ECHO STAFF

FIRST ROW: Gloria L. Cornelius Heltzel, Janet Oster, Mary Lou Imler, Joyce Marie Dishong, Lena Theodosia Koontz.
SECOND ROW: Jenny Myers, Sara Ann Koontz, Ella Jean Hudicka, Elaine Marie Dively.
THIRD ROW: Julia Ann Howsare, Edith Pauline Morgret, Shelba Jane Valentine. *(Not shown)* Richard Wayne Williams, David Reneric Smith, Mr. E. A. Haga, Director; and Roberta Arnold.

This year, under a new plan, our yearbook was prepared by a class of fifteen students studying advanced journalism. If the finished product fails to measure up to your full expectation, please bear in mind that at the beginning of the school year, every member in this class was totally inexperienced in yearbook construction. By being attentive, the average student can, from a dozen lectures, absorb fairly well the fundamentals involved in the preparation of a yearbook. But when he attempts to apply those principles, he encounters innumerable difficulties. Every member of our staff will testify to that fact. There seems to be no substitute for practice and experience in this work. To be able to successfully coordinate all the phases of yearbook construction, one must expect to expend countless hours of time, effort, and patience.

MAJORETTES

Judy Baum Livengood, Elizabeth Susan Baker, Nancy Ann Diehl, Mary E. Wareham, Head Majorette; Ruth Diane Baker, Linda Lee Livengood, Georgia Maxine Como.

Everyone in the stands becomes silent at the sharp sound of the drums—smiles appear on the faces, and joy leaps in one's heart as our Blue and White Band moves briskly past, led by drum majorette, Mary Wareham and six snappy majorettes.

Faithful and constant practice has placed these girls in front of our band. To be a majorette, one must play a musical instrument, then join the twirling club and develop the skill of twirling. The majorettes are selected by the director of the band, Mr. Hunsicker. The head majorette is elected from this group by the members of the band, using secret ballot. Each majorette, if she so desires, may make up a special routine and twirl it before the band before the election takes place.

Perhaps the most memorable day in a majorette's life is Band Day at Penn State. It is a big thrill to lead our band past thousands of people crowding the streets of University Park and twirl a routine on Beaver Field. The role of a majorette is not any easy one when we consider the hundreds of hours of necessary practice, but the fruits justify the effort.

CHEERLEADERS

Lena Theodosia Koontz, Donna O'Neal, Beverly Joyce Salsberry, Rose Marie Proko, Zona Jean Miller, Joyce Kathryn Will.

The Cheerleaders consist of a group of six girls chosen by the student body near the end of each school year. This year's squad consists of one sophomore, four juniors, and one senior. The group elects its own captain; this year the group elected a senior, Joyce Will, for its Captain. The girls practice old cheers and develop new ones during the three summer months, and then make their debut at the annual bonfire and snake-dance which they sponsor early in the fall. The main objective of the Cheerleaders is to create and maintain high school spirit. They spend much time in developing new ideas for pep assemblies and in devising ways and means of getting the students to support the athletic teams by being present at all athletic contests. The new uniforms which the girls wore during the basketball and wrestling season, were partially paid for by the girls themselves with money earned from selling pennants and bison buttons during the lunch periods.

The Cheerleaders are indeed an energetic group and certainly do deserve our whole-hearted support.

CUSTODIANS OF B.H.S.

FIRST ROW: Raymond E. Harris, Luther Rose, Chief Custodian.
SECOND ROW: Bertha Drenning, Norman Miller, Helen Lafferty.
THIRD ROW: Leroy D. Blackburn, Dorothy Keller, Geraldine Lafferty, Emery Hall.

May God bless our custodians. Any student who fails to do everything in his power to make the work lighter for these wonderful people is not worthy to be a student in our high school.

PIG SKIN HOP

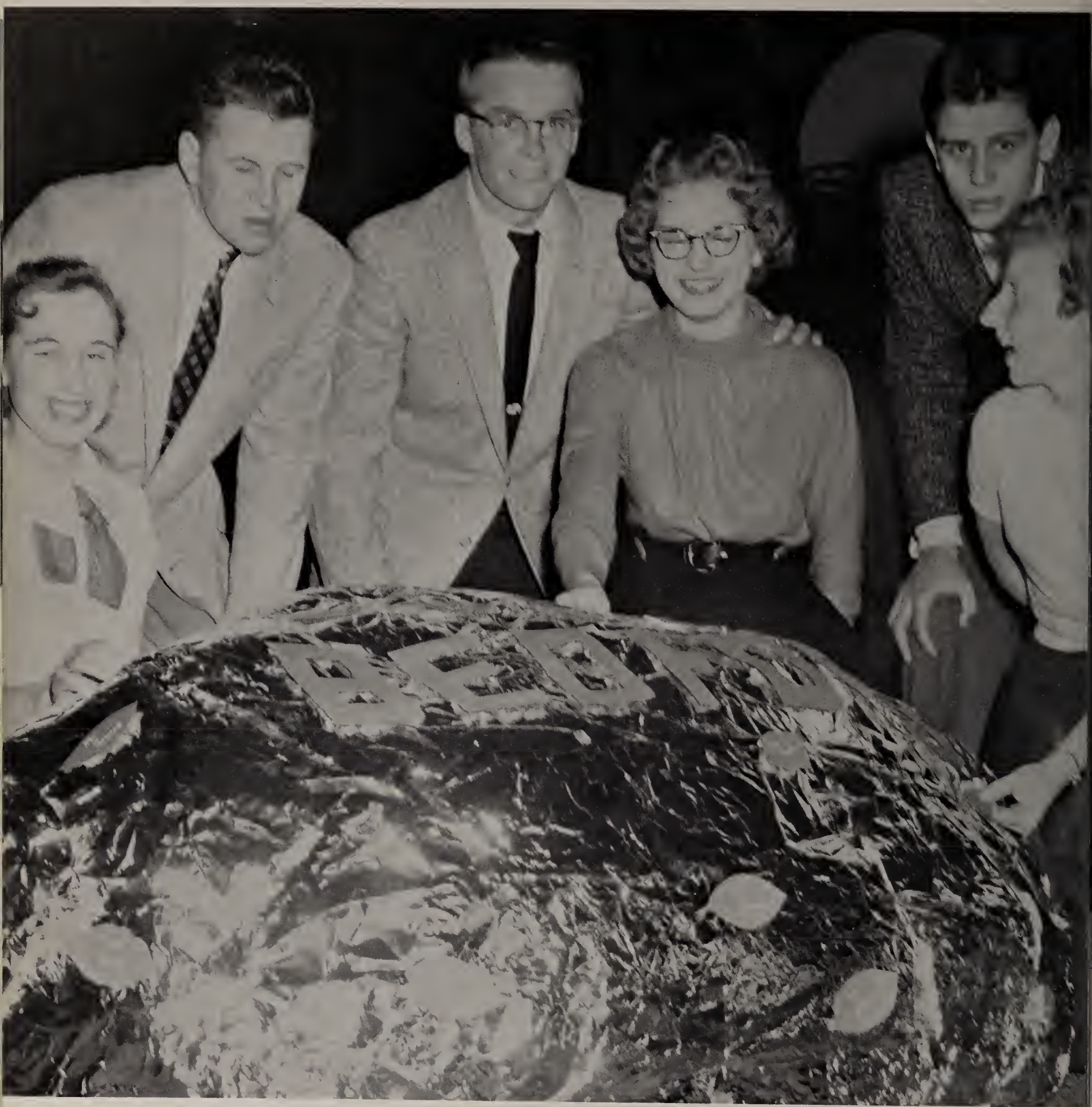

For the past several years, the Student Council of our high school has sponsored what is traditionally known as the Pig Skin Hop. This informal dance is held each year shortly following the close of the football season and its chief purpose is to honor and to show our appreciation to each member of our football team for the services rendered our school. It requires a great deal of energy, time, and determination for any boy to stick with the team till the close of the season and we feel that he richly deserves the honor and recognition which the Pig Skin Hop bestows upon him. The effort which goes into the preparation for the Pig Skin Hop is not keyed in any way to the success of the team. Just as much effort and expense go into the dance honoring a losing team as for a winning team.

PIG SKIN HOP

One feature of the annual Pig Skin Hop is the crowning of a football queen. The queen is chosen by the members of the football team from a small list of candidates elected by members of the senior class. The only requirement is that the queen must be a member of the senior class. An attempt is made to keep the identity of the queen secret till the night of the hop, but more often than not, the secret leaks out well ahead of time. The candidates receiving the second and third highest number of votes for queen are declared to be attendants to the queen. Boys attending the hop consider it quite an honor to be granted a dance with the queen or either of her attendants. In the picture above, we see the new queen, Diane Baker, receiving a "busser" from the captain of the football team, Richard Koontz.

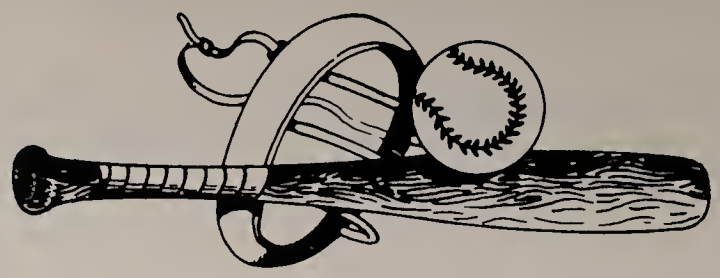

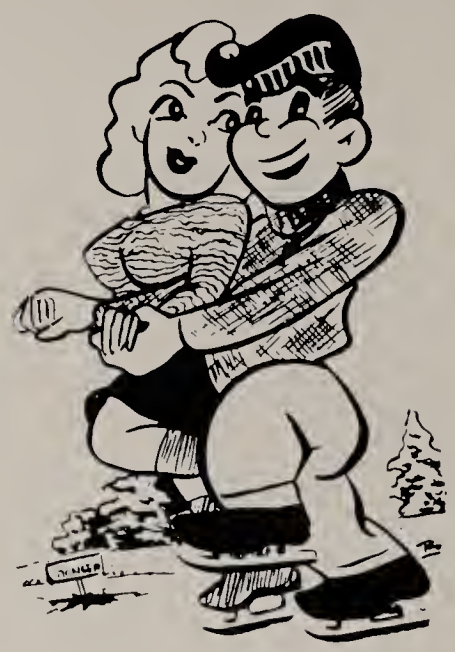

SPORTS

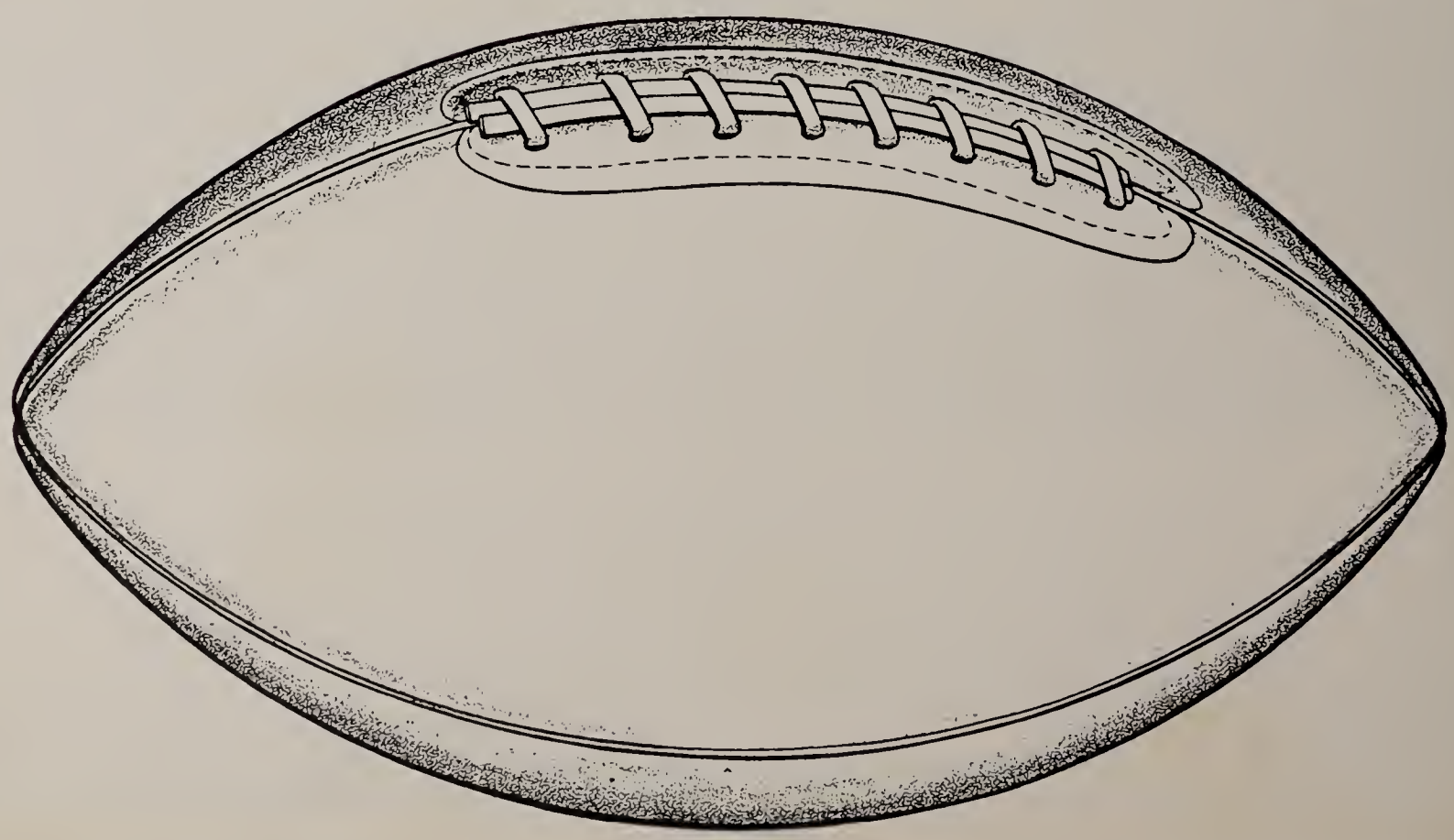

61
5
7

VARSITY FOOTBALL

FIRST ROW: John Boyd, Jack Geisler, Richard Koontz, Jerry Smith, Bill Shaffer, John Strawbridge, Dick Fisher, Mike Smith, Ed Creps, Paul Growden, Dan Bingham, Robert Whitehead, Ken Windows.
SECOND ROW: Mr. Robert Andrews, Assistant Coach; Roger Growden, Vic Maffucci, Zane Beck, Warren Brockelman, Virgil Conrath, John Rudisill, Gary Fox, Donald Nave, David Hite, Ronald Whithead, Mr. Harold Wilkinson, Head Coach; Mr. Arthur Grim, Assistant Coach.
THIRD ROW: Floyd Harris, Claude Darr, Barry Baughman, Leo McKenzie, Tom Howsare, Martin Reiley, Joe Gentilman, Jim Zembower, Charles Howsare.

1957 VARSITY FOOTBALL SCHEDULE

Sept. 13—Everett (H)	20	Bedford 20
Sept. 20—Somerset (A)	39	Bedford 6
Sept. 27—Shade (A)	19	Bedford 0
Oct. 4—Westmont (H)	14	Bedford 7
Oct. 11—Portage (A)	19	Bedford 6
Oct. 18—Cresson (H)	7	Bedford 14
Oct. 25—Richland Twp. (A)	19	Bedford 7
Nov. 2—Windber (A)	39	Bedford 7
Nov. 8—LaSalle (H)	7	Bedford 14
Nov. 16—Claysburg (A)	27	Bedford 7

JUNIOR HIGH AND JUNIOR VARSITY FOOTBALL

FIRST ROW: Dick Amick, James Edwards, Timothy Foor, Junior Sciranko, Larry Whysong, Lee Deist, Laren Rudisill, Richard Little, Dick Dunkle, Fred McKinley, Bernard Bingham.
SECOND ROW: Mr. John Waltman, Coach; Larry Whithead, Rogers Simons, John Maffucci, Gary Martz, William Hamilton, Billy Simons, Rance Harris, Richard Howsare, Mr. Robert Bowser, Coach.
THIRD ROW: Jim Smith, Don Corle, Don Snyder, Ted Harold, Jim Rush, Harold Sciranko, Mike Mesimer, Jon Gentilman, Tom Burtnett.

JUNIOR VARSITY SCHEDULE

Sept. 17	Altoona (H)	39	Bedford 7
Sept. 30	Windber (A)	7	Bedford 6
Oct. 7	Everett (A)	7	Bedford 14
Oct. 14	Somerset (H) Canceled		
Oct. 22	Hollidaysburg (A) Canceled		
Nov. 4	Robertsdale (H)	7	Bedford 27

JUNIOR HIGH SCHEDULE

Sept. 19	N. Bedford (H)	0	Bedford 28
Sept. 24	Somerset (A)	0	Bedford 19
Oct. 1	Everett (H)	7	Bedford 13
Oct. 10	Theo. Roosevelt (H)	0	Bedford 39
Oct. 18	Heith (H) Canceled		
Oct. 22	Everett (A)	7	Bedford 19
Oct. 30	Hollidaysburg (H)	6	Bedford 32

SENIOR FOOTBALL LETTERMEN

ED CREPS

JOE GENTILMAN

DICK FISHER

DICK KOONTZ

BOB WHITEHEAD

PAUL GROWDEN

VIRGIL CONRATH

DAN BINGHAM

BILL SHAFFER

VARSITY BASKETBALL

FIRST ROW: Mr. Robert Andrews, Coach; John Dunbar, Bill Weaverling, Mike Smith, Dick Fisher, John May, Jack Geisler, Ronald Baker.
SECOND ROW: Ronald Miller, Terry Williams, Richard Buterbaugh, Joe Koontz, Barry Baughman, Lambert Harris, Vic Maffucci.

VARSITY BASKETBALL SCHEDULE

Dec. 10	Shade	34	Bedford	47	(H)	Jan. 28	Saxton	64	Bedford 55 (A)
Dec. 13	Stonecreek	24	Bedford	59	(H)	Feb. 4	Altoona Catholic	62	Bedford 56 (H)
Dec. 17	Saxton	33	Bedford	53	(H)	Feb. 7	Everett	41	Bedford 49 (H)
Dec. 20	Claysburg	28	Bedford	47	(H)	Feb. 11	LaSalle	64	Bedford 36 (A)
Jan. 7	LaSalle	44	Bedford	31	(H)	Feb. 14	Chestnut Ridge	37	Bedford 46 (H)
Jan. 10	Everett	38	Bedford	44	(A)	Feb. 18	Altoona Catholic	(Canceled)	
Jan. 14	Somerset	41	Bedford	45	(H)	Feb. 21	Hyndman	43	Bedford 42 (A)
Jan. 17	Chestnut Ridge	46	Bedford	45	(A)	Feb. 25	Somerset	38	Bedford 47 (A)
Jan. 24	Hyndman	47	Bedford	52	(H)	March 4	Claysburg		Bedford (A)

JUNIOR VARSITY BASKETBALL

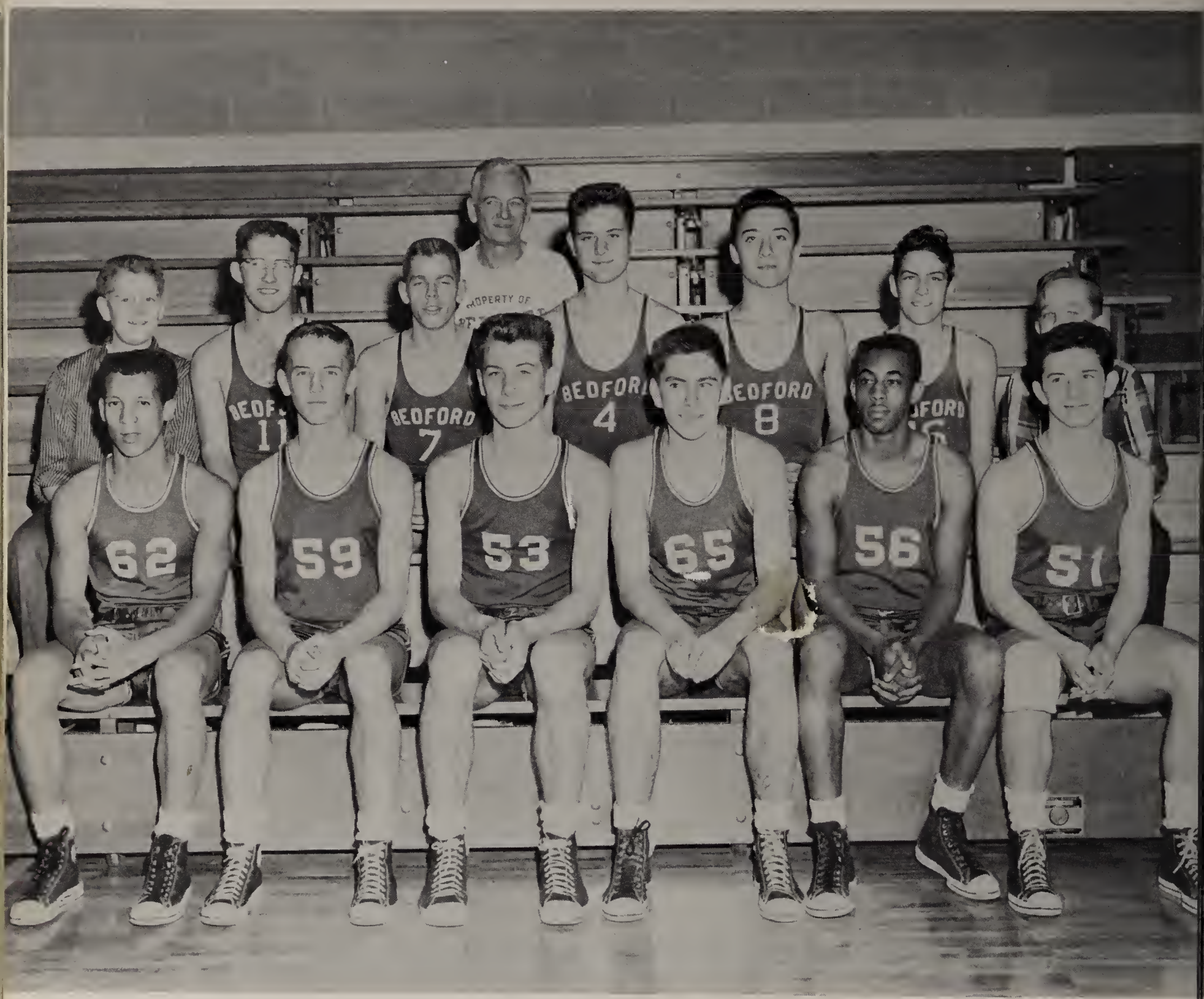

FIRST ROW: Terry Williams, Richard Buterbaugh, Joe Koontz, Bary Baughman, Lambert Harris, Vic Maffucci.
SECOND ROW: Jim Smith, Dave Weyant, Warren Brockelman, Mr. Harold Wilkinson, Coach; Alan Carns, Leo McKenzie, Gary Horner, Donald Weaverling.

JUNIOR VARSITY BASKETBALL SCHEDULE AT PRESS TIME

Bedford	32	Shade Twp.	29
Bedford	30	Stoneycreek	23
Bedford	33	Saxton	31
Bedford	48	Claysburg	20
Bedford	24	LaSalle	34
Bedford	23	Everett	30
Bedford	36	Somerset	20
Bedford	31	Chestnut Ridge	21
Bedford	29	Hyndman	26

Bedford	36	Saxton	41
Bedford	24	Altoona Catholic	37
Bedford	33	Everett	41
Bedford	38	LaSalle	50
Bedford	36	Chestnut Ridge	21
Bedford	30	Hyndman	52
Bedford	28	Somerset	48

One more game with Claysburg remains to be played.

JUNIOR HIGH BASKETBALL

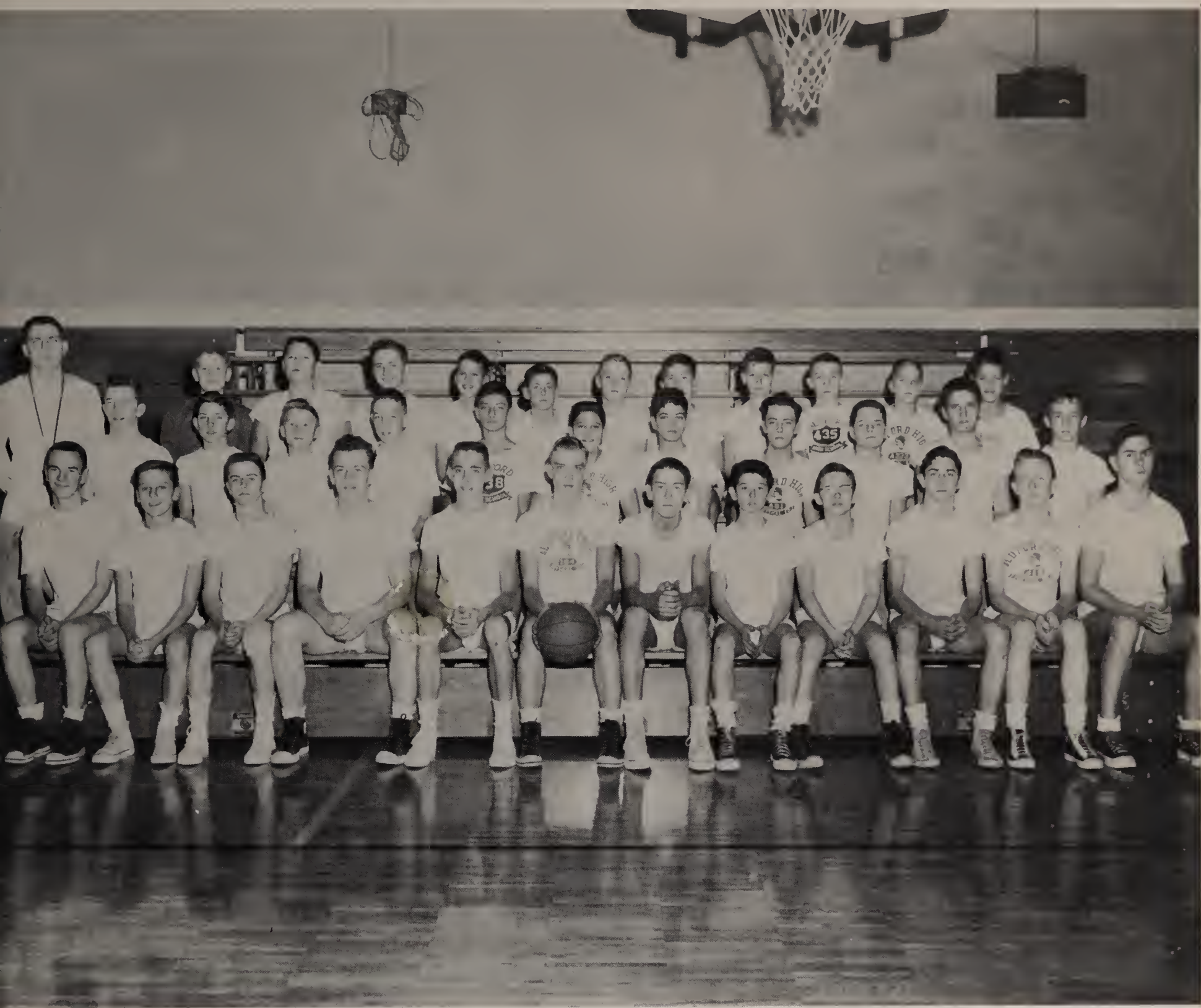

FIRST ROW: Ed Faust, Ray O'Neal, Tom Burtnett, Fred McKinley, Tim Taylor, James Edwards, Ted Harold, John Maffucci, Donald Geisler, Harold Sciranko, Mike Wilson, Bill Dively.
SECOND ROW: Mr. Arthur Grimm, Coach; Jonathan Miles, John Will, Ted Vensel, Greg Fisher, Guy Feathers, Vita Cerra, Harold Defibaugh, Gary Ickes, Paul Logue, James Ford, Guy Mellott.
THIRD ROW: James Smith, John Foor, Douglas Reese, David Bennett, Gary Waugerman, Walter Paolini, Thomas Vent, Dick Wilson, Robert Bennett, Joe Straub, Dave Deubler.

JUNIOR HIGH SCHEDULE

Bedford	23	Chestnut Ridge	34
Bedford	19	Hollidaysburg	38
Bedford	23	Hyndman	43
Bedford	21	Everett	37
Bedford	5	Altoona Roosevelt	53
Bedford	14	Hollidaysburg	40
Bedford	23	Everett	30
Bedford	28	Hyndman	33

Two games canceled by weather.

SENIOR BASKETBALL LETTERMEN

BILL WEAVERLING

DICK FISHER

JOHN DUNBAR

JOHN MAY

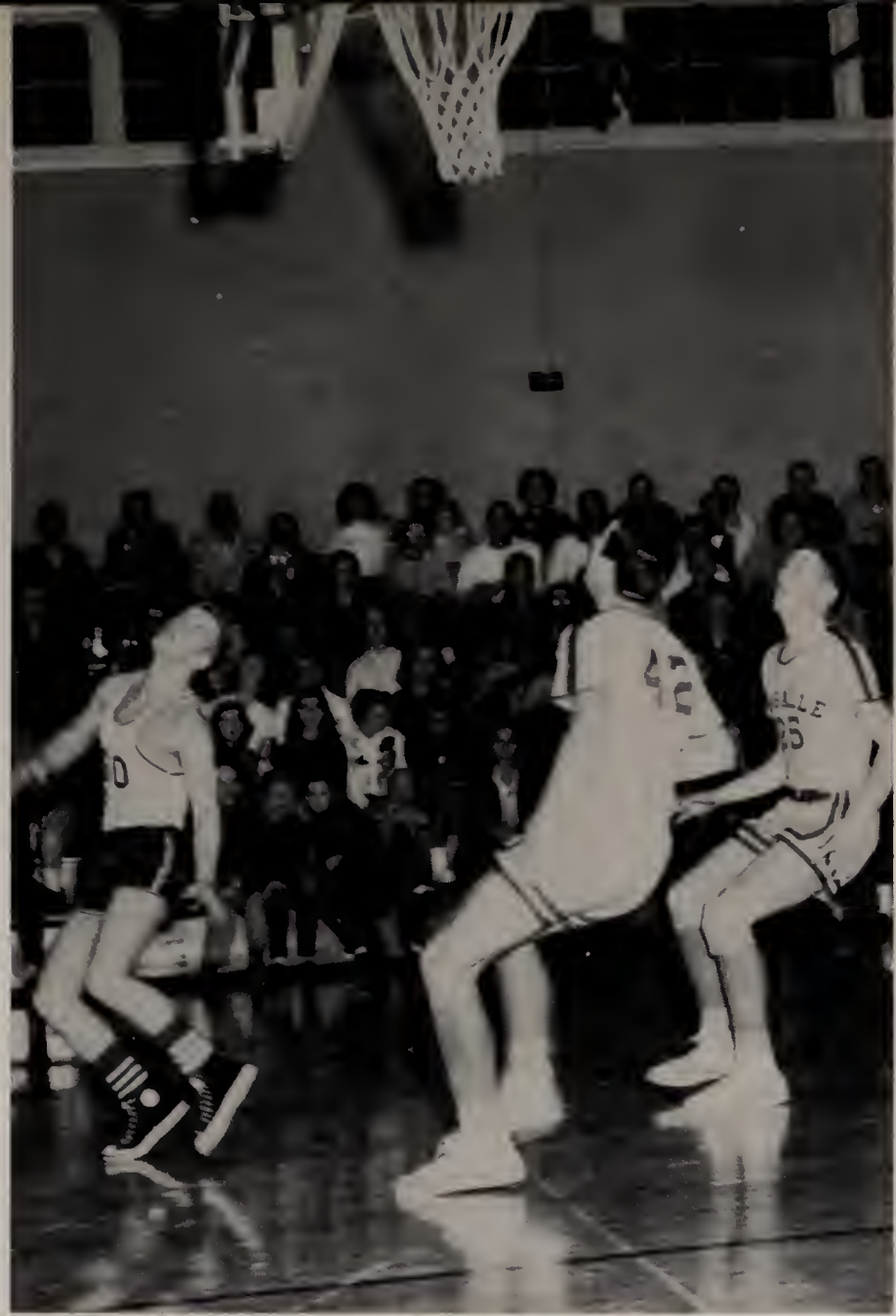

Jack Geisler scores as the Bisons' fast break worked to perfection.

Sorry, boys, no rebound as Bill Weaverling's jump-shot drops through the hoop.

VARSITY WRESTLING

(Front) FIRST ROW: Richard Koontz, Captain.
SECOND ROW: Ivan Steele, Lee Clark, Bill Stotler, Robert Whithead, Jim Snyder, John Rudisill, Ralph Snyder.
THIRD ROW: John Boyd, Bill Jones, Gary Jones, Samuel Hoagland, Jake Baker.

VARSITY SCORES

Bedford	26	Chestnut Ridge	11
Bedford	30	Everett	11
Bedford	34	Somerset	12
Bedford	18	Hollidaysburg	27
Bedford	16	Johnstown	25
Bedford	31	Boswell	8
Bedford	22	Mercersburg Academy	11

SHIPPENSBURG STATE TEACHERS' COLLEGE INVITATIONAL TOURNAMENT

FIRST PLACE WINNERS

95 Pound Class	John Boyd
120 Pound Class	Sam Hoagland
145 Pound Class	Bob Whitehead

JUNIOR VARSITY WRESTLING

FIRST ROW: Harvey Hillegas, Virgil Conrath, Marlin Steele, Ronnie Young, Dale Grimes, John Proko, Bob Barndt, Gary Naugle, Don Snyder, David Smith.
SECOND ROW: Laren Rudisill, Tony Pagano, Joseph Heacock, Ronald Wilson, William Keller, Patrick Wilson, Jay Brodish, Anson Wright, Vaughn Whisker, Thomas Davidson.

JUNIOR VARSITY SCORES

Bedford	22	Chestnut Ridge	2
Bedford	17	Everett	17
Bedford	19	Somerset	11
Bedford	11	Hollidaysburg	41
Bedford	14	Johnstown	24
Bedford	37	Boswell	5
Bedford	13	Hollidaysburg	27

SENIOR WRESTLING LETTERMEN

LEE CLARK

BOB WHITEHEAD

DICK KOONTZ

BILL STOTLER

JAKE BAKER

SAM HOAGLAND

RALPH SNYDER

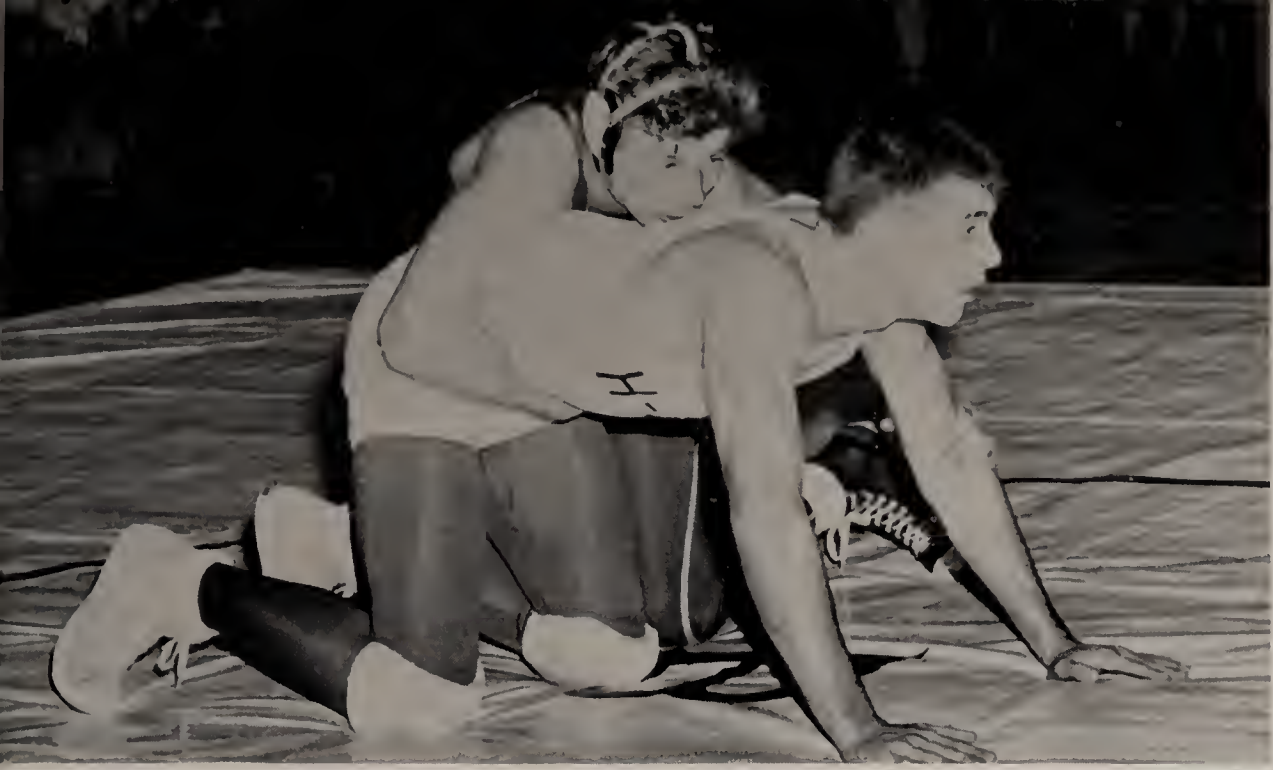

Jim Snyder, who has wrestled nearly all captains, loses by a very close call.

Reliable Ivan Steele, reverses and defeats one of Hollidaysburg's best wrestlers.

Hot and cold—this is one of his hot nights when Lee Clark nearly pins one of Hollidaysburg's top-notch wrestlers.

Gary Jones is doing a fine job and is leading his opponent at this point in the match.

Bob Whitehead in his usual style has the pressure on as he easily defeats his opponent. This puts Bedford ahead in the match.

Proper position and good balance are displayed here by Sam Hoagland as he gains the first win by Bedford over Hollidaysburg.

Captain, Dick "Harvey" Koontz, is displaying fine matsmanship as always—later he pins his opponent.

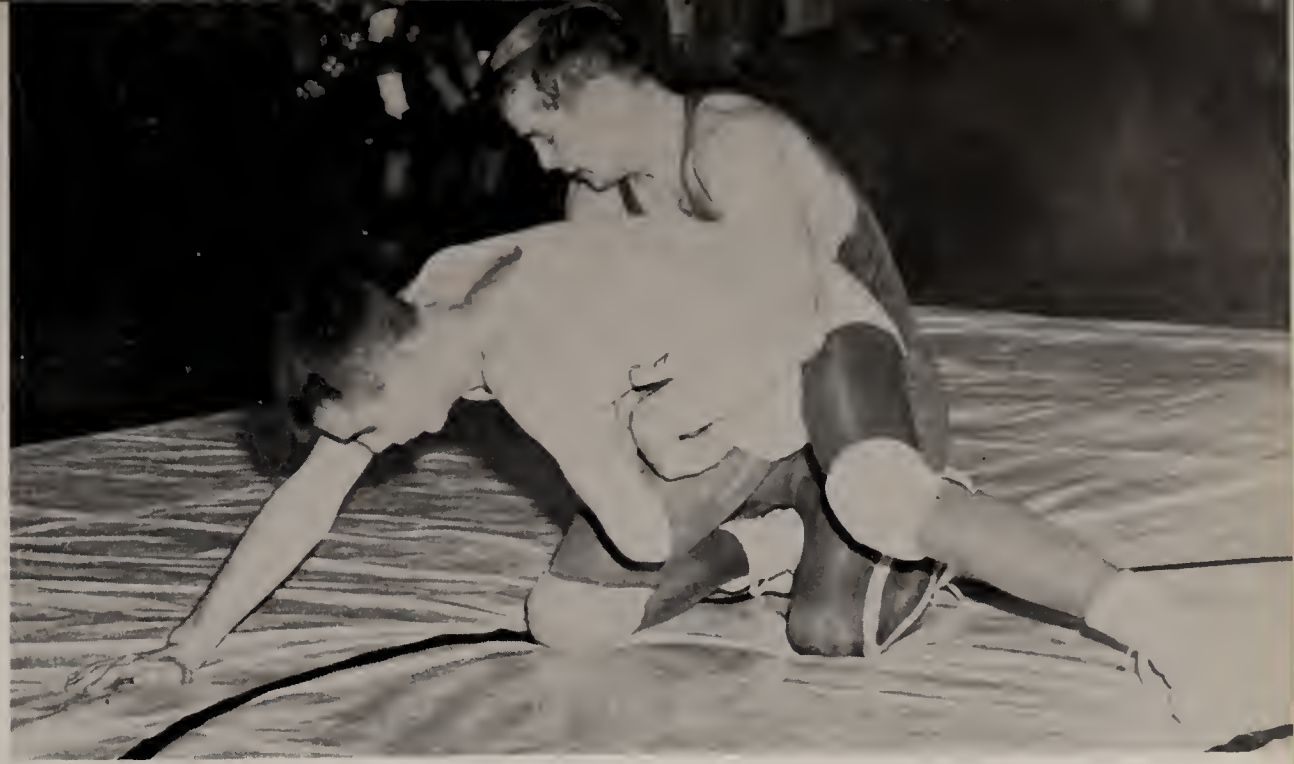

Ralph Snyder puts up a strong defense against his rugged opponent.

John Rudisill, ready to tangle, is waiting for official's whistle.

B.H.S. ATHLETIC COACHES

NED O. WHETSTONE
Head Baseball Coach

EDWARD E. CLARK
Head Wrestling Coach

HAROLD G. WILKINSON
Head Football Coach

ROBERT C. ANDREWS
Head Basketball Coach

B.H.S. ATHLETIC COACHES

(Left to Right) Albert J. McKolosky, Assistant Wrestling Coach; Edward E. Clark, Head Wrestling Coach; John F. Heacock, Assistant Wrestling Coach.

ARTHUR GRIMM
Assistant Football and
Basketball Coach

JOHN A. WALTMAN
Assistant Football Coach

ROBERT A. BOWSER
Assistant Football Coach

VARSITY BASEBALL

FIRST ROW: Paul Growden, Jerry Smith, Roger Growden, Ruby Creps, James Zembower, Dave Weyant, John Boyd.
SECOND ROW: Mr. Ned O. Whetstone, Coach; Ronald Feight, Dick Corle, Richard Fisher, Delmar Trout, Richard Koontz, Jehu Echard, Ed Creps, Donald Nave.

VARSITY BASEBALL SCHEDULE
SPRING OF 1957

April 4, 1957	Everett	4	Bedford 10
April 23, 1957	Hyndman	5	Bedford 8
April 26, 1957	Chestnut Ridge	5	Bedford 6
May 1, 1957	Everett	7	Bedford 8
May 3, 1957	Hyndman	5	Bedford 1

RESULTS OF DIVISION PLAY

Chestnut Ridge	3	Bedford	4

RESULTS OF PLAY-OFF

Saxton	4	Bedford	1
Saxton	11	Bedford	3

INDUSTRY

IN APPRECIATION

We should like to take this opportunity to express our very deep appreciation to our commercial friends who have found it possible to purchase advertising space in this, the 1958 edition of our high school yearbook. We feel confident that you have made no mistake in investing in this great project. Modern yearbook advertising is of far greater value than some people are prone to believe. For long-time value and lasting effect, perhaps there is no other advertising medium which offers so much for so little, as does the yearbook of each graduating class. The yearbook is very dear to the heart of every graduate, and as the years go by, somehow he "doesn't forget to remember" who his friends were at the time he graduated. Thank you very much for your cooperation.

Congratulations!

These are days of decision. Graduation from high school places a new responsibility on the individual, whether it be on to college, to work, and for whom, or to heed Uncle Sam's call. It is a new kind of thinking.

Business and government leaders are also faced with decisions,—that may well change the course of American history.

In any event you can be proud to be from Bedford. Colleges welcome you because they have faith in our academic standards. Employers welcome you because they have faith in you.

All of Bedford Is Proud of You.

Always Be Proud of Bedford.

THE FORT BEDFORD INN

Students and parents, please make it a "MUST" to patronize our friends who have advertised in this book.

Success! Graduates!

CONGRATULATIONS

BEDFORD HIGH SCHOOL SENIORS

To you, Graduates of 1958, we extend our heartiest congratulations and sincere wishes for a happy, successful future.

You can be justly proud of your scholastic achievements, and we join with all your friends and neighbors in saluting you.

Eureka Stores

Quality · Service · Value

A CITY OF SHOPS IN ONE BIG STORE

3—LARGE FREE
PARKING LOTS

15th ST. AND SOMERSET AVE.
WINDBER, PA.

KENNAMETAL

World's Largest Manufacturer of
Cemented Carbide Mining Tools
Chalybeate Springs Road
BEDFORD, PA.

DIEHL ELECTRIC

"Everything Electrical"

Serving this community for thirty-four years. Quality and service on all products is our motto.

MAURICE'S DEPARTMENT STORES

BEDFORD, PA. EVERETT, PA.

Established 1923

Bedford County's One-Stop Shopping Centers
for Apparel, Shoes, Gifts, and Home Furnishings

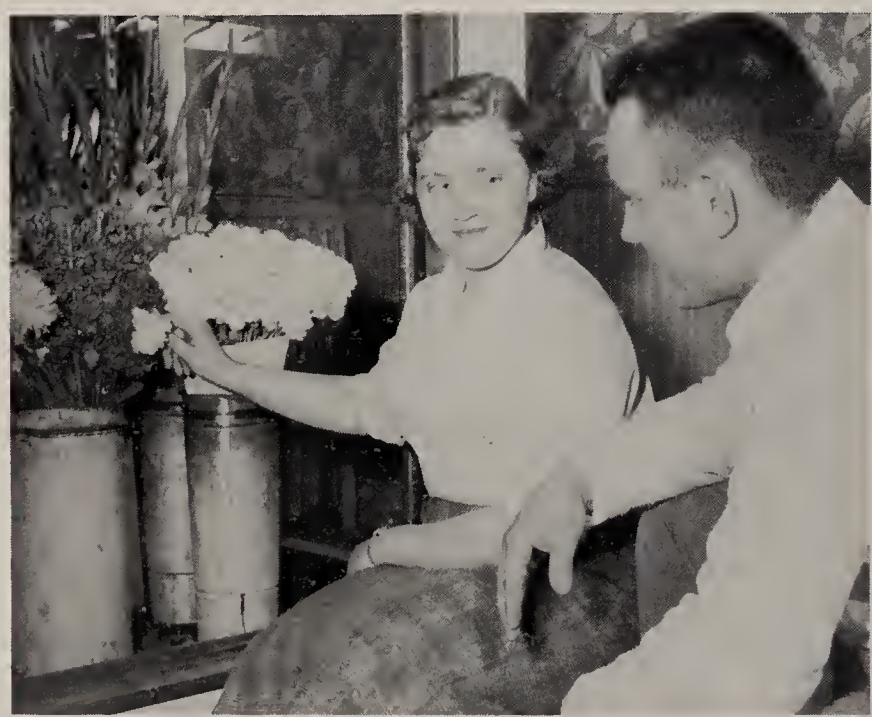

Two popular B.H.S. seniors stop in at a popular Bedford store—

CLAPPER'S

FLOWER AND GIFT SHOP

to select flowers for a formal school occasion. This shop will telegraph flowers anywhere in the world for you. Nothing but the finest is ever found here.

Phone: Bedford 100
BEDFORD, PA.

SUBURBAN REAL ESTATE

Harry F. Beegle, Broker
Roger S. Nave, Associate
L. Rodney Spruill, Salesman
D. S. Clyde England, Salesman

Homes—Farms—Commercial
Appraisals and Rental
Collections, Fire Insurance

120 E. Pitt St. Phone: Bedford 590

The White Sulphur Springs Hotel

Best Wishes to the Class of 1958
From

THE WHITE SULPHUR SPRINGS HOTEL
"Open Year 'Round"
For Reservations Call Bedford 848
Parties and Banquets Solicited.
Located Just Off Penna. Route 96
Three Miles South of Mann's Choice.

Many B.H.S. girls flock to

THE HINE STORE

where they purchase, for their male friends, merchandise of the highest quality which they have seen advertised nationally in leading magazines. Truly, this is the store of

ESQUIRE FASHIONS

JOSEPH MILLER
BEDFORD, PA., R.D. 3
NEHI BOTTLING CO.
NEHI—PAR-T-PAK
ROYAL CROWN

THOMAS CHEVROLET

411 EAST PITT STREET BEDFORD, PA.

Chevrolet Oldsmobile Cadillac

Authorized Sales and Service

Factory Trained Mechanics

AAA PHONE 723

Tiled bath and Shower
Television

Hot Water Heat
Radios

THE PENN MANOR MOTEL

KENNETH E. JENKINS

Air Conditioned

41 Ultra Modern Units

Bedford Turnpike Interchange on Route U.S. 220
Member Superior Courts United
Member Pennsylvania Motel Association

BEDFORD, PA.

Telephone 643

Wall to Wall Carpets

Connecting Rooms

BELDEN STORE AND

GULF SERVICE CENTER

DALE FETTER, Owner

Congratulations to the Class of 1958

Don't be satisfied with any service
other than the best.

THAT'S THE KIND WE GIVE AT ALL TIMES.

It's What You've Saved, Not the Million You've Made That Counts.
Save With Safety at

THE FIRST NATIONAL BANK
IN BEDFORD AND SCHELLSBURG

All Deposits Insured Up to $10,000.

BEDFORD MOTOR SALES

MERCURY—FORD—LINCOLN

Complete Body and Fender Work
Painting Refinishing

A Good Selection of Used Cars
CLARENCE PYLE, Owner

JUDY'S BODY SHOP

FOSTER L. JUDY, Prop.

Complete Body and
Fender Repair

Wreck Rebuilding
Modern Paint Department
Safety Glass Installed

Opposite Fair Grounds
BEDFORD, PA.
Phone: Bedford 782

PENNELL'S
JEWELRY STORE

For the Finest

Diamonds Jewelry
Watches Gifts
Silverware Glassware

At Reasonable Prices

WATCH AND JEWELRY REPAIRING

Almost
Everything in Magazines
and Newspapers
Lunches Ice Cream

TURNER'S NEWS
110 S. JULIANA ST.

ROLL-ARENA

The largest and finest floor in this part of the state. Clubs, Classes, etc., hold your parties here. Finest food, too, prepared the way you like it.

U.S. ROUTE 220, NORTH OF TOWN

Our Bookkeeping Department

THE HARTLEY NATIONAL BANK OF BEDFORD

Deposits insured up to $10,000 by the Federal Deposit Insurance Corp.

MAKE OUR BANK YOUR BANK

T. D. NAVE

Coal

MOST HEAT FOR YOUR MONEY

Let Us Put in Your Next Coal

Call 978

514 East Penn Street

BEDFORD, PA.

DEIST CLEANING CO.

This is a portion of our plant. We are equipped to do high grade cleaning of every type. Free daily pick-up and delivery service.

CALL BEDFORD 243

JOHN E. WILLIAMS

Tilemasters ceramic tile for permanent walls and floors, tile sink and cabinet tops, marble sills—expertly installed. Quality materials, free estimate and planning service.

CALL BEDFORD 1018 ORCHARD HEIGHTS

BEDFORD STEAM LAUNDRY

COMPLETE LINEN SUPPLY

We are equipped to give you prompt, efficient service at reasonable cost.

Our many pleased customers is evidence that you, too, will be pleased if you send your laundry to us.

Rear 442 E. Pitt St. Bedford, Pa.

KOONTZ EQUIPMENT AND SUPPLY

Everything
for the Farm
Home Freezers
and Refrigerators

TELEPHONE 160

228 E. Pitt St. Bedford, Pa.

BEDFORD TAXI COMPANY

When you are in a hurry, it will cost you less time, worry and money to call a taxi than it will to use your own car.

Call 46 and you will be assured of prompt, courteous and dependable service, at amazingly low cost.

BEEGLE'S SPORTING GOODS

"Sportsman's Headquarters"

Athletic Supplies — Fishing Tackle — Archery Equipment — Models — Gunsmithing — Shells.

PHONE 612-W

133 S. Richard St. Bedford, Pa.

SHAFFER'S WEST END
FILLING STATION
Mobile Products
Gas Oil Accessories
We Give and Redeem
S&H Green Stamps
On Route U.S. 30 West of Bedford
PHONE: 9663

H. I. HARCLERODE
Groceries, General Merchandise
Wholesale and Retail
BEDFORD, PA.
307 E. Pitt St.
Ph. 563
Sunnyside
Ph. 9364
"Harclerode's Store"
"At Your Door"

CALHOUN'S ATLANTIC SERVICE
West Pitt and Thomas Streets BEDFORD, PA.
Prompt, Courteous and Efficient Service
Let Us Service Your Car With the Finest
Lubricants in the World.
ATLANTIC PRODUCTS

Ford
TRACTOR
We are headquarters for Ford Tractors, Dearborn Farm Equipment, genuine parts and expert service.
HOMELITE CHAIN SAWS
Sales and Service
We are here to help you.
Drop in any time.
EAST END
TRACTOR SALES
BOB SWARTZWELDER and
ROY CREPS, Owners
On U.S. Route 30, East End of
BEDFORD, PA.
Phone: 634

Congratulations
to the
Class of 1958

K & D SHOE STORE

SHOES FOR
ALL WALKS
OF LIFE

BEDFORD SPRINGS HOTEL

"Famous for Generations"

The Management of the Bedford Springs Hotel is most pleased to have this opportunity to wish success and happiness to the graduating

CLASS OF 1958

If you have not definitely decided upon your career, we invite you to consider the hotel industry with unlimited opportunities.

HENDERSON'S MARKET

BILL and JACK—Props.

Phone 426 or 427 We Deliver

BEDFORD, PA.

We feature frozen foods, produce and a full line of Premier canned foods.

We feature home dressed meats of finest quality and lowest price that money can buy.

Congratulations From

THE BLACKBURN RUSSELL COMPANY

Wholesale Merchants

Agents for Texas Co., Fire Chief and Skyline Gasoline. Havoline and Texas Motor Oils.

RIECK DAIRY

Distributor of
SEALTEST ICE CREAM
and
DAIRY PRODUCTS

Call BEDFORD: 95

QUEEN CITY FRUIT & PRODUCE CO.

Wholesale Merchants
Only Products of
Highest Quality

CALL BEDFORD 200

CONTINENTAL SALES CO.

White Trucks

E. G. STUDEBAKER, Owner
The Truck Service Center

PHONE 746-7-8 BEDFORD, PA.

Congratulations Class of 1958

The Home of the Finest of America's Fine Cars!
CHRYSLER IMPERIAL PLYMOUTH

MACK TRUCKS—Factory Authorized Parts and Accessories.
Visit Our Showroom—Examine the Beautiful Interiors, the "Forward Look" Styling—TAKE A RIDE AND THEN COMPARE!
24 Hour AAA Service

CARO MOTOR SALES

EVERETT, PA.
Phone 500

IT'S A PLEASURE!

TO SERVE YOU

STRAUB BROTHERS

The Best Dressed Men
Try This Store First.

Straub's Feature:
Michael Stern Clothes
Resistol Hats
Interwoven Socks
Arrow Shirts and Neckwear
Alligator Rainwear
Bostonian Shoes

Exquisite Jewelry

THOMAS SCHNABLY

Congratulations to the
Class of 1958

When you need anything in the jewelry or silverware line, come and see us.

We carry nothing but the finest—and at moderate prices, too.

KOONTZ MUSIC HOUSE

A Complete Line of
Musical Instruments
and Accessories

GULBRANSON PIANOS
THOMAS ELECTRIC ORGANS
RCA VICTOR HI FI VICTROLAS
RADIOS AND TELEVISION

Bedford, Pennsylvania
Phone 333

ALTOONA FEDERAL SAVINGS AND LOAN ASSOCIATION

100 West Pitt Street, Bedford, Pa.
PHONE 1175
SERVICES

Savings Share Accounts, Investment Share Accounts, Christmas Savings Accounts, Share Loans, Direct Reduction Mortgage Loans, FHA Mortgage Loans, Title I Home Improvement Loans, G.I. Mortgage Loans, United States Savings Bonds, Travelers Cheques, Home Protection Mortgage Insurance.

SERVICE WHEN
YOU NEED IT

DUNKLE'S GULF SERVICE

The Kind of
Service You Like

Complete Lubricating and
Washing Service

Batteries — Tires and Tubes and a Complete Line of Gulf Products.

YOUR CAR DESERVES THE BEST

K & M GRILL

The Finest of
Soda Fountain Service

The Finest in
Home Made Candies

A Really Wonderful Place
to Satisfy Your Appetite

ICKES DRUG STORE

Naturally you want your prescriptions filled promptly, with the greatest of care, with fresh dependable drugs, and at a fair price. That's what you get at our store. And there is no more complete stock of drug items in the county than we have here.

Come to us for complete satisfaction.

BEDFORD FARM BUREAU CO-OPERATIVE ASSOCIATION

QUALITY FARM BUREAU PRODUCTS

Owned by Those It Serves

BEDFORD EVERETT

PENNSYLVANIA

Best Wishes
for Your Success

THE BEDFORD GAZETTE

One of Bedford's
Community Institutions
SINCE 1805

KILCOIN SUPPLY CO.

J. E. KILCOIN, JR.

2 Miles East of Bedford on Route 30

Complete and Full Line of Valspar Paint, Building Supplies, Hardware, Glass and Tile, Excavating.

Complete Line of Certain-Teed Products.

FREE DELIVERY ANYWHERE

Congratulations to the
Class of 1958

BENNETT'S
MOTOR COURT

An Inviting
Modern Court

South of
Turnpike Entrance

Route 220

Phone Bedford 560

BEDFORD, PA.

Everything for the Car or Truck
Automotive Machine Shop
Parts, Paint and Glass Service
Photographic Supplies

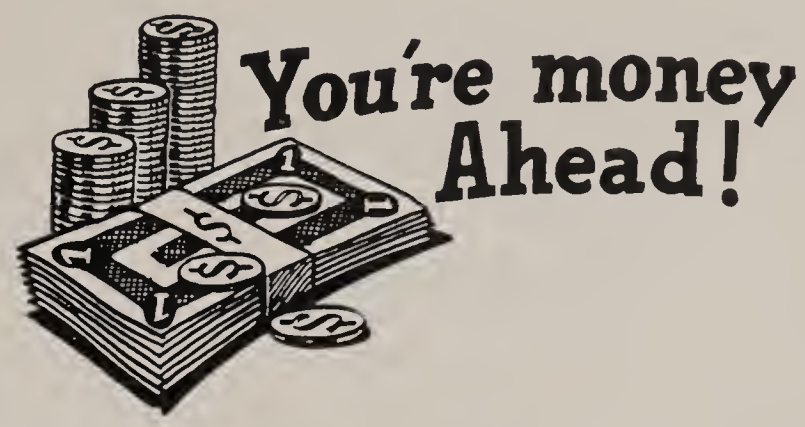

BROWN MOTOR SUPPLY CO.

BEDFORD, PA. EVERETT, PA.

FOX MOTOR SALES

PONTIAC
SALES AND SERVICE
PHONE

BEDFORD 1180 or 1181

PENN TIRE COMPANY

Recapping
Kelly Springfield Tires

Phone 60 BEDFORD, PA.

BARTON'S
FASHION SHOPPE
BEDFORD, PA.

"Style and Individuality"
Coats, Suits, Dresses
Hats and Acessories

PHONE 230

Congratulations, Graduates
From

MURDOCK'S JEWELRY
& GIFT SHOP

Registered Jeweler
American Gem Society

BEDFORD, PA.

HARRY R. FLETCHER
Supplier of
SINCLAIR PRODUCTS

Distributor of
GOODYEAR TIRES AND TUBES
Phone 324

BEDFORD, PENNSYLVANIA

BEDFORD
AUTO WRECKERS

PHONE 745
Used Cars
New and Used Parts
We Buy Wrecks

S. PERCY FOOR AND SON,
Proprietors
One Mile North of Bedford, Pa.
on Route 220

Congratulations
to the
Class of 1958

METZGER SUPPLY CO.
GEO. SR. GEO. JR. BILL

Hardware and
Building Supplies

112 E. Pitt St., Bedford, Pa.
PHONE: 187

Congratulations
to the
Class of 1958

HOMER S. WERTZ
INSURANCE

Congratulations to the
Class of 1958

MINETTI ESSO

Complete Service
Satisfaction Guaranteed
You'll Be Glad If You

Stop Here
BEDFORD, PENNSYLVANIA

REESE
MOTOR COMPANY

G M C TRUCKS
Sales Parts Service

Factory Trained Mechanics

BEDFORD, PA. R.D. 2
Route 220
Near Turnpike Entrance

ARNOLD'S FLOOR COVERING

BERNARD R. ARNOLD, Prop.

Armstrong's Linoleum and Magee Carpet, Plastic Wall Tile, Ceramic Tile, Yorktown Birch Kitchen Cabinets, May- tag Appliances.

711 SOUTH RICHARD ST.
PHONE: 337

AMERICAN LEGION POST 113

A New Modern Club Constructed in Memoriam of Veterans Who Made the Supreme Sacrifice in the Defense of Our Country and Its Principles.

Congratulations to the
Graduates of 1958

Murphy's are always ready to serve you with
First Quality Merchandise at the Lowest Possible Prices.

SHOP MURPHY'S FIRST
SATISFACTION GUARANTEED

G. C. MURPHY CO.

BEDFORD, PA.

ESTABLISHED 1932

Burket
MANUFACTURING CO.

PHONE 775 R.D. 2 BEDFORD, PA.

VENETIAN BLINDS—Steel, Aluminum and Plastic; TAPES AND CORDS—Rayon, Cotton and Plastic; WINDOW SHADES—Du Pont Tontine (Washable); AWNINGS—Woven and Painted Stripes (Canvas); KIRSCH—Draw Cord Traverse Rods, Curtain Rods, Pleater Tape, Pins, Hooks and Rings; RAY-O-LITE—Fiberglas Awnings; ALUMINUM STORM DOORS AND WINDOWS. VENETIAN BLIND LAUNDRY: We have installed a WRISCO Venetian Blind Laundry. We can clean—wood, steel, aluminum, and plastic blinds.

PHONE NOW FOR FREE ESTIMATE

We can help save you money on your window problem.

THE BEDFORD R.E.A.

Our Congratulations
to the Graduating
Class of 1958

ATKINS WALLPAPER
AND PAINT SHOP

We have the finest and latest in paints, wallpaper, and other products to make your home more beautiful.

Stop in at 106 West Pitt Street and see our complete selections.

latest fashions

in dresses, coats, hats, blouses, sweaters, lingerie, hosiery — in fact, everything for particular women and girls. And the price is always moderate.

CORNER
DRESS SHOP
East Pitt St.
BEDFORD, PA.

Congratulations
Seniors of 1958
From

ZUBROD'S SUNOCO SERVICE STATION

Sunoco Products and Real Prompt
Courteous Service

R.D. 4
Between Bedford
and Everett

KILCOIN CONCRETE PRODUCTS

Concrete Blocks—Any Size, Walk Slabs, Concrete Joists, Etc. Excavating With Shovel, Bulldozer and Grader.

PHONE: BEDFORD 400

Here Are Two Large
Delivery Tank Trucks
Used by

THE PENN ECONOMY OIL CO.

Distributor of Highest
Quality Oil Products
City Service Gasoline

Footwear for the Family. Official Scout Shoes for Boys—Girls, Connie and Galo Sports, Berkshire and Hanes Hosiery, Edwards and Poll Parrot Shoes for Children.

LEVIN'S SHOE STORE

Best Wishes to the
Class of 1958
BEDFORD
SANITATION SERVICE
PHONE: 1466
Trash Collector

Congratulations to the
Class of '58
Palmer E. Pittman
NORTHWESTERN MUTUAL
LIFE INSURANCE CO.
PHONE: 1040 BEDFORD, PA.

Congratulations
Class of 1958
MID'S SHOPPE
Sportswear
Juniors and Misses Dresses
Lingerie
113 EAST PITT ST., BEDFORD, PA.

Hardware Feed
Building Supplies
TURNER'S HARDWARE
MANN'S CHOICE, PENNA.
MASON K. BULLINGTON, Owner
Electrical Supplies
Plumbing Heating

KEIL'S GROCERY
and
SERVICE STATION
MANN'S CHOICE, PA.

Congratulations
Class of 1958
EDWIN A. DAVIDSON
Magazines, Newspapers
Cigars, Etc.

SHERIDAN LEWIS
Feed Fertilizer
Grinding and Mixing
Phone—BEDFORD 915-R13
Wayne Feed
BUFFALO MILLS, PENNSYLVANIA

Congratulations to the
Class of 1958
CLAPPER'S
USED CARS
552 West Pitt St., Phone: 1173
BEDFORD, PA.

See the
CLARENCE E. DIETZ AGENCY
111 West Pitt St. Bedford, Pa.
GENERAL INSURANCE
Automobile, Accident, Fire, Theft, Comprehensive, Burglary, Bonds, Liability, Life, Health, Plate Glass, Inland Marine Classes.

COLONIAL INN
Congratulations.
Class of 1958
Fine Food
Specializing in Pizza
Your Favorite Beverage
113 W. PITT ST. BEDFORD, PA.

Congratulations to the
Class of '58
RETA'S GIFT SHOP
For Gifts of Distinction
Come in and See Us
Hotel Penn-Bedford Building
PHONE: 109-X

Automobile Parts, Sporting Goods for All Seasons, Garden Supplies, Household Appliances. Toys for Children of All Ages.
WESTERN AUTO
ASSOCIATE STORE
HENRY A. DEMPSEY
Bedford Pennsylvania

Congratulations to the
Class of '58
DAVIS STYLE SHOPPE
Women's Apparel
Clearfield Furs
110 EAST PITT ST., BEDFORD, PA.

Congratulations
Class of 1958
H. L. DUNBAR
Auto—Fire—Life
Insurance
State Farm Mutual
231 East Penn St. Bedford, Pa.
PHONE: 1375

Congratulations From
ATLANTIC AND PACIFIC
TEA COMPANY

Congratulations
Class of '58
SHAWNEE INN
Fine Foods and Beverages
SCHELLSBURG, PA.

Congratulations
to the Class of 1958
B. & B. MOTORS
N. Richard Street
BEDFORD, PA.
Phone 1128

Congratulations
Class of 1958
A-1 WELDING
BEDFORD, PA.

THE
BETTER TIRE
SALES CO., INC.
651 E. PITT ST.
Complete Tire Service
PHONE 1163

LOWRY'S
I.G.A. SUPER MARKETS
Largest Independent Super
Markets in Bedford County
EVERETT, PA. BEDFORD, PA.

Congratulations
Class of 1958
WESTERN AUTO
ASSOCIATE STORE
3 E. Main St., Everett, Pa.
HERBERT WHITE, Manager

JACK, THE GROCER
QUALITY FOOD
FREE DELIVERY—PARKING LOT
AIR-CONDITIONED STORE

The biggest little grocery in Bedford is that of
JIMMY JONES
ON WEST PITT STREET
Here we find a full line of plain and fancy groceries, baked goods, and green goods. However, it is the friendly home-like atmosphere that brings one back to this store day after day.
SUPREME ICE CREAM

FARMER'S HARDWARE
KENNETH ARNOLD, Owner
Here you will find Pittsburgh Paints, the Kelvinator Appliances, Eclipse Lawn Mowers, and hundreds of other nationally known products.

FISHER'S HARDWARE

Plumbing and Heating Supplies, Plumbing — Heating — Sheet Metal Contracting.

130 W. Pitt St., Bedford, Pa.
Phone: 538

Agents: Timken Automatic Heat; Milwaukee Thermoflo Heating; York Air Conditioning; Sunbeam Appliances; Westinghouse Appliances; Dormeyer Appliances; Delta Homecraft Power Tools; Vita Var Paints; Builders Supplies; Sporting Goods.

Wall-to-Wall Carpet
TV in Rooms
Guest Controlled
Hot Water Heat

STONE CREST MOTEL

On U.S. 220, Just North of the Pennsylvania Turnpike, at Bedford Interchange.

Phone: 1184

J. C. OTT
Manager

R.D. 2
BEDFORD, PA.

CRINOLINE COURTS MOTEL

On U.S. 220, North of the Pennsylvania Turnpike Interchange at Bedford, Pa.

R.D. 2 Phone: 919

MR. AND MRS. ETHAN A. BARRON
Owners

BEDFORD, PENNSYLVANIA

Congratulations
Class of '58

ED'S STEAK HOUSE

BEDFORD EXIT
PENNSYLVANIA TURNPIKE

Tile Baths—Wall to Wall Carpet—Hot Water Heat—Family Accommodations.

Congratulations to the
Class of '58

JUDY'S MOTEL

U.S. 220
1½ Miles South of
Pennsylvania Turnpike at City Line

C. ORUS JUDY, Owner

Phone 785-X Bedford, Pa.
R.D. 2

Congratulations
From
"DOC" and ESTHER DIEBERT

THE NARROWS MOTEL AND BARBECUE

New Modern Rooms, TV and Radio, Instant Hot Water Heat, Bath Tub Showers, Wall to Wall Carpet.

GREEN ACRES MOTEL

Open All Year

1 Mile North
Turnpike Interchange

R.D. 2, Bedford, Pa.
Phone: 1232

STUDENTS:-

MAKE IT A "MUST" TO DO YOUR BUYING FROM BUSINESS HOUSES THAT ADVERTISE IN THE ECHO

Congratulations to the
Class of 1958
LOGUE
BARBER SHOP
114 S. RICHARD ST., BEDFORD, PA.
Phone: 1138

FISHER'S DRUG STORE
The Rexall Store
"For the Best of Things"
BEST —QUALITY
—SERVICE
—PRICES

Congratulations to the
Class of 1958
ALVIN E. NAVE
STORE AND GARAGE
CENTERVILLE, PA.

Congratulations to You All
From
HOYE'S
TEXACO STATION
Phone: Bedford Valley 391
CENTERVILLE, PA.

CESSNA
GULF SERVICE
Tires—Batteries
Accessories
U.S. Route 220 North
BEDFORD, PA. R.D. 2
Phone 852-R-2

Congratulations to the
Class of 1958
Phone Bedford 1484 for expert cleaning service. Door to door pick-up every Tuesday and Friday.
GROSSE'S CLEANERS
S&H GREEN STAMPS

E. ELLWOOD SEAGER
548 S. Richard St., Little Bldg.
Accountant and
Tax Counselor
OFFICE PHONE: 497
HOME PHONE: 1081

Congratulations
Class of 1958
NOEL JEWELERS
Bulova, Elgin, and Gruen Watches, Keepsake
Diamonds, Guaranteed Watch Repairing.
1847 Rogers Bros., Holmes and Edwards Silver.
BEDFORD, PA.

ALLEN CLEANING CO.

Highly skilled workmen will CLEAN—REPAIR —PRESS to your complete satisfaction. We clean rugs, too.

NO CHARGE FOR

PICK-UP OR DELIVERY

Call 185

Wood Street Bedford, Pa.

S & S LOCKER PLANT

W. L. STRAYER

EVERETT, Pa. Phone 126

S & S TELEVISION AND APPLIANCES

R.D. 4, BEDFORD, PA.

Complete Line of

Philco Appliances

Bear Wheel and Frame Alignment, Cars

and Trucks.

BARNES' GARAGE

Specialized
Automobile Service

PHONE 33Y

522 E. Penn St. Bedford, Pa.

S. ALTON BAREFOOT

FUNERAL SERVICE

MILLER FEED STORE

Eshelman Feeds

Call Bedford 172

MOOSE AVE. BEDFORD, PA.

BEDFORD GAS CO.

Norge Appliances

Happy Cooking

Metered Gas Service

PHONE 715

STUDENTS:—

PATRONIZE THOSE WHO ADVERTISE IN THE ECHO, AND ENCOURAGE YOUR PARENTS TO DO LIKEWISE. THESE FIRMS MAKE YOUR YEARBOOK POSSIBLE.

OUR PATRONS FOR 1958

DR. JOHN F. ASKEY

DR. JOHN E. BARKER

DR. JOHN G. BOWMAN

DR. AND MRS. HARRY A. BRIGHTBILL

DR. ROBERT B. BROWN

DR. AND MRS. JAMES MITCHELL, JR.

DR. AND MRS. WILLIAM H. O'OSHURAK

DR. AND MRS. VANCE E. POTTER

DR. AND MRS. EDWARD A. SHIELDS

DR. AND MRS. HARRY A. SHIMER

DR. AND MRS. NORMAN A. TIMMINS

DR. JOHN S. TOMAN

DR. AND MRS. W. B. ZELLER

JUDGE AND MRS. RICHARD C. SNYDER

ATTY. AND MRS. PAUL A. KOONTZ

ATTY. AND MRS. J. WM. McINTYRE

REILY & REILY—ATTS-AT-LAW

ATTY. AND MRS. E. W. VAN HORN, JR.

MR. AND MRS. RALPH A. DIEHL

MR. AND MRS. JAMES FUNGAROLI, JR.

MR. AND MRS. FREDERICK TENER

ACKNOWLEDGMENTS

Photography by

THE COVER STUDIO

Johnstown, Pa.

LESTER E. CROFT

Bedford, Pa.

DONALD HERAHBERGER

Bedford, Pa.

Printing, Binding, Covers by

TAYLOR PUBLISHING COMPANY

Dallas, Texas

The Best Yearbooks Are TAYLOR MADE
TAYLOR PUBLISHING COMPANY DALLAS, TEXAS